WEATHER PREDICTION.
Newark and vicinity: Fair tonight. Friday unsettled.

THE NEWARK ADVOCATE

VOLUME 67—NUMBER 45. NEWARK, OHIO, THURSDAY EVENING, FEBRUARY 10, 1910. TEN CENTS A WEEK.

HARMON

Will Investigate the State Prison

ESCAPE LEADS TO PROBE

Number of Guards Have Been Dismissed by Warden

Governor Holds Conference With Warden Jones and Shake-Up Follows.

Columbus, O., Feb. 10.—"I want to see with my own eyes how these two fellows escaped," said Governor Harmon at noon today as he started from his office to visit the penitentiary. Warden Jones was with him.

On his return the governor said the matter of placing the blame for the escape of the two convicts would rest entirely with Warden Jones. It is understood that there will be a cleaning out at the penitentiary of all employes who were even remotely responsible for the escape. The governor's unusual interest in the case furnishes the necessary inspiration for such action on the part of the warden.

William Williams, Toledo forger, who escaped yesterday morning from the penitentiary with Fred Conners, was captured this morning at Hilliard, a village northwest of Columbus. He was returned to the prison at noon and put in solitary confinement. No trace has been found of Conners.

Columbus, O., Feb. 10.—Two guards are under suspension, according to Warden Jones, and others will be suspended today, as a result of the escape of two prisoners from the Ohio penitentiary yesterday.

It was reported last night that J. A. Holton of Xenia, one of the guards on the wall near where the prisoners escaped, had been dismissed, and that H. Solomon Shipley, captain of the night guards, might be dismissed today.

F. K. Kinnear, Fred Hudnet, R. C. Miles and Earl Williams, who are guards in the cell block in one cell of which the prisoners were confined, were called on the carpet yesterday by Warden Jones and Deputy Warden Resch. The four are thought to be among those scheduled for suspension today, if one or more of them were not included in yesterday's suspensions.

Because of other recent escapes and the circumstances surrounding the disappearance of the two prisoners yesterday, Warden Jones was called before Governor Harmon in the latter's office last evening. As a result of the conference it is said that a shake-up is likely at the pen. Most important of proposed new measures is said to be one for instant dismissal for cell-block guards, from whose sections the prisoners escape.

"Even if the two prisoners did escape the detection of the cell-room guards, they should have been apprehended and caught by the patrol and wall guards," said Warden Jones yesterday afternoon. "We cannot understand why they were not apprehended.

"The worst feature of the situation is that we had a special guard watching Connors all of the time, both day and night. If the men were in their cells at all Tuesday night, he should have seen them as they were leaving.

"The investigation which we started will continue again tomorrow and it is probable that more suspensions will follow."

Warden Jones refused to give the names of the two guards whom he said he had suspended or of other guards involved.

It is, however, known that Wall Guard Holton, Captain Shipley and the cell block guards, Kinnear, Hudnet, Miles and Williams, have had a chance to explain just why and how the two prisoners escaped.

The prisoners who secured their freedom in one of the most daring escapes on record are: William Williams, serving a sentence of one year for forgery, of which he was convicted in Lucas county, and Fred Connors, serving 15 years from Clark county, on a charge of safe-blowing.

Connors is a safe blower and a veteran prison bird. He has a remarkable record for escaping from prisons. He got away from the Jeffersonville (Ind.) Reformatory, the Michigan City penitentiary, in the same state, and from Sing Sing, N. Y. His cell was but 15 feet from the guard stand in the prison hall, where a man is always on duty. He was sent to the penitentiary in September, 1908, from Springfield, with Willie Clayburn, for 15 years for burglary and safe-blowing.

Williams came in last December to serve one year from Lucas county for forgery. This is his first offense. The prison officials are acquainted with the people in this city who were friendly with one of the escaped convicts, and are satisfied that they assisted in preparing the "getaway."

Prison officials are amazed at the escape, since a special watch was maintained over the cell which the two occupied. This precaution was taken because of Connors' record as an elusive prisoner. Within 20 feet, and directly opposite their cell, a guard has his desk. The guard was under instruction to watch every move by Connors.

EDWARD FULKE GROUND TO DEATH UNDER WHEELS OF FAST TRAIN AT EARLY HOUR THURSDAY MORNING

Mr. Edward Fulke, a well known and highly respected citizen of Newark, who for a short time has been employed as night engineer at the Wehrle Stove Plant, was instantly killed Thursday morning by being struck by a train, supposed to be a Panhandle passenger, although this fact is not definitely known. His body, which was badly mangled, was discovered by his grandson, Leo Smith, who is employed at the Wehrle plant as a pattern filer. Mr. Fulke was aged 59 years.

Another one of those horrible accidents so often chronicled of late—death on the rail—occurred Thursday morning between 4 and 5 o'clock, when Edward Fulke, night engineer at the Wehrle stove works, met his death by being struck by a train. Mr. Fulke had finished his night's work and had started to his home, rear of 31 Gilbert street, where he lived with his sister, Mrs. William Smith, his wife having died about four years ago. He started east on the railroad track and when at a point just a few feet west of the spur leading into the yards of the stove plant, was struck by a train, supposedly a fast east-bound Panhandle passenger train, although this is not known to be a fact. His body was thrown under the wheels and badly mangled, and a singular co-incidence is the fact that the body was found by Leo Smith, a pattern filer at Wehrle's, who is a grandson of the deceased. Leo promptly notified the family and the remains were removed to the Bowers undertaking establishment to be prepared for burial. Edward Fulke was a son of Mr and Mrs. Isaac Fulke, well known farming people and was born on the farm about five miles south of Newark, where all his younger years were passed. When quite a young man he was married to Miss Samantha Woolard, a daughter of Mr. and Mrs. Peter Woolard, farming people, who lived in the same vicinity as the Fulkes. From this union two children are now living. They are, Mrs. W. H. Smith, living on the farm south of town, and Peter Fulk, of Columbus.

The deceased had only been employed at the Wehrle plant a short time, but previous to taking service there had been employed as engineer at the Vogelmier brick yard, this city, for the past six years, and was always considered a first class man in every respect. He was a member of the Hebron lodge of Odd Fellows, and was also a member of the Stationary Engineers Union of this city.

The funeral services will be held at the Baptist church at Fleatown Sunday morning at 10 o'clock. The cortege will leave the home at 9 o'clock. Interment in the Jacksontown cemetery.

CAPT. SHARP

Who Commanded the Vixen During Spanish-American War, Passed Away at Naval Hospital.

Washington, Feb. 10.—Captain Alexander Sharp, president of the Board of Inspection for Shore Stations of the Navy Department, died today at the Naval Hospital here. During the Spanish-American war, Capt. Sharp commanded the Vixen, and was advanced five numbers for eminent service. He commanded the battleship Virginia on the voyage of the fleet around the world.

TO SUCCEED AMBASSADOR REID.

London, Feb. 10.—The American embassy today denied any knowledge of the rumor that Paul Morton, president of the Equitable Life Assurance Society, was being considered as the successor to Ambassador Reid.

BEATEN FOR NOT STRIKING

Detroit, Feb. 10.—Michael Krakoff and Charles Sunderland are in a serious condition today from beatings given them by striking Hungarian laborers at the American Car and Foundry company here, because they refused to strike, following the walk-out of 100 of the Hungarians.

TO PREVENT DELIVERY OF TELEPHONE STOCK

New York, Feb. 10.—In the suit brought by the minority stockholders to prevent the delivery of independent telephone stock to J. P. Morgan and company on the alleged ground that the Morgan firm is buying this stock for the American Telephone and Telegraph company, W. H. Remick, of R. L. Day and company, brokers, testified that he bought $7,000,000 worth of telephone stock without knowing the physical valuation or earning power of the property and that later he sold the same to J. P. Morgan and company without furnishing any such information.

The independent companies involved are the United States, the Cuyahoga of Cleveland, the Citizens of Columbus, the Home of Toledo, all in Ohio, the new long distance and the Home of Indiana.

SPONSORS IN SENATE AND HOUSE OF NATIONAL INCORPORATION BILL

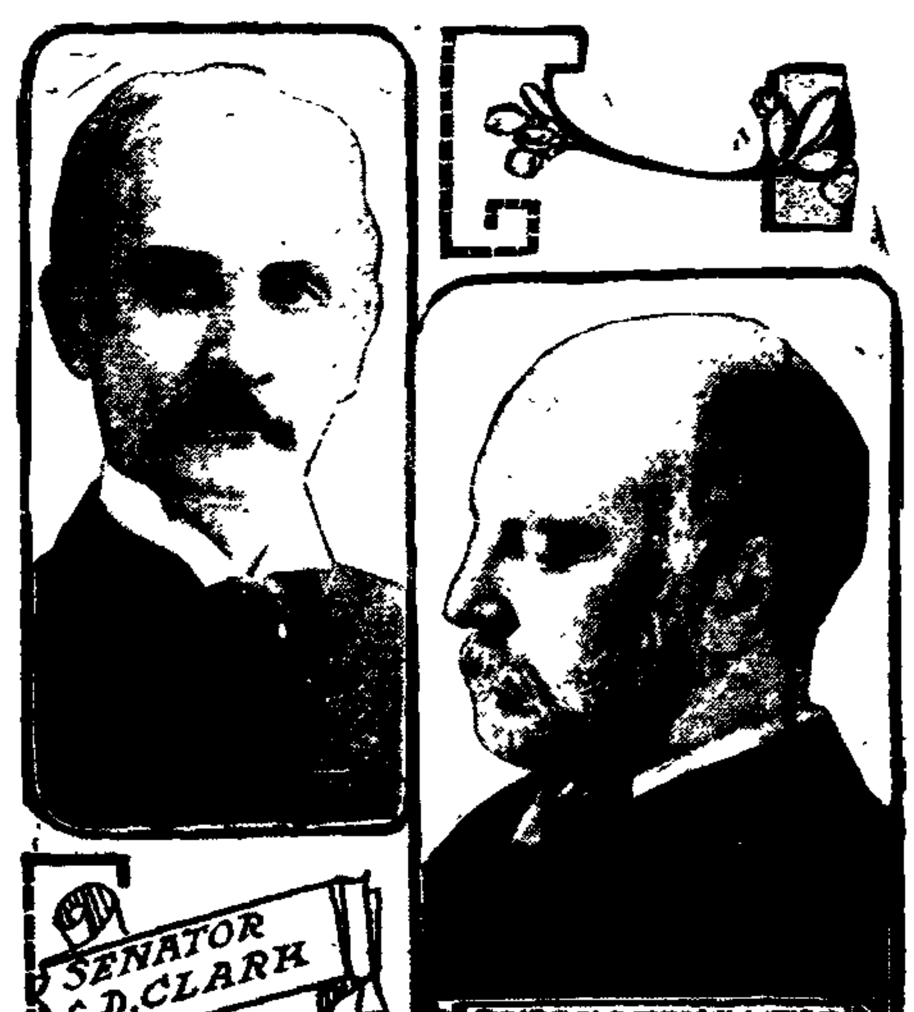

Washington, Feb. 10.—Senator C[illegible] Clark of Wyoming and Representative R[illegible] Wayne Parker, of New Jersey, are [illegible] two [illegible] Congress [illegible] porations. [illegible] dent Taft's [illegible] it was prepared under the direction and with the counsel of Attorney General Wickersham. Mr. Wickersham declares that the organizations whose operations are covered by the bill are amenable to national authorities for the reason that they thus have but one master as against so[illegible] might have [illegible] affairs or [illegible] for offenses committed rest [illegible] states. [illegible] ir operations [illegible] officials be [illegible] that [illegible] had a working [illegible] possible to mo[illegible] its provisions so as to make them less objectionable from the states['] rig[hts] point of view. The proposed law does not contemplate supervision of railroad corporations, as they exercise the right of eminent domain.

CHICAGO STOCKYARDS UNDER PROBE; WATCHING INVESTIGATION

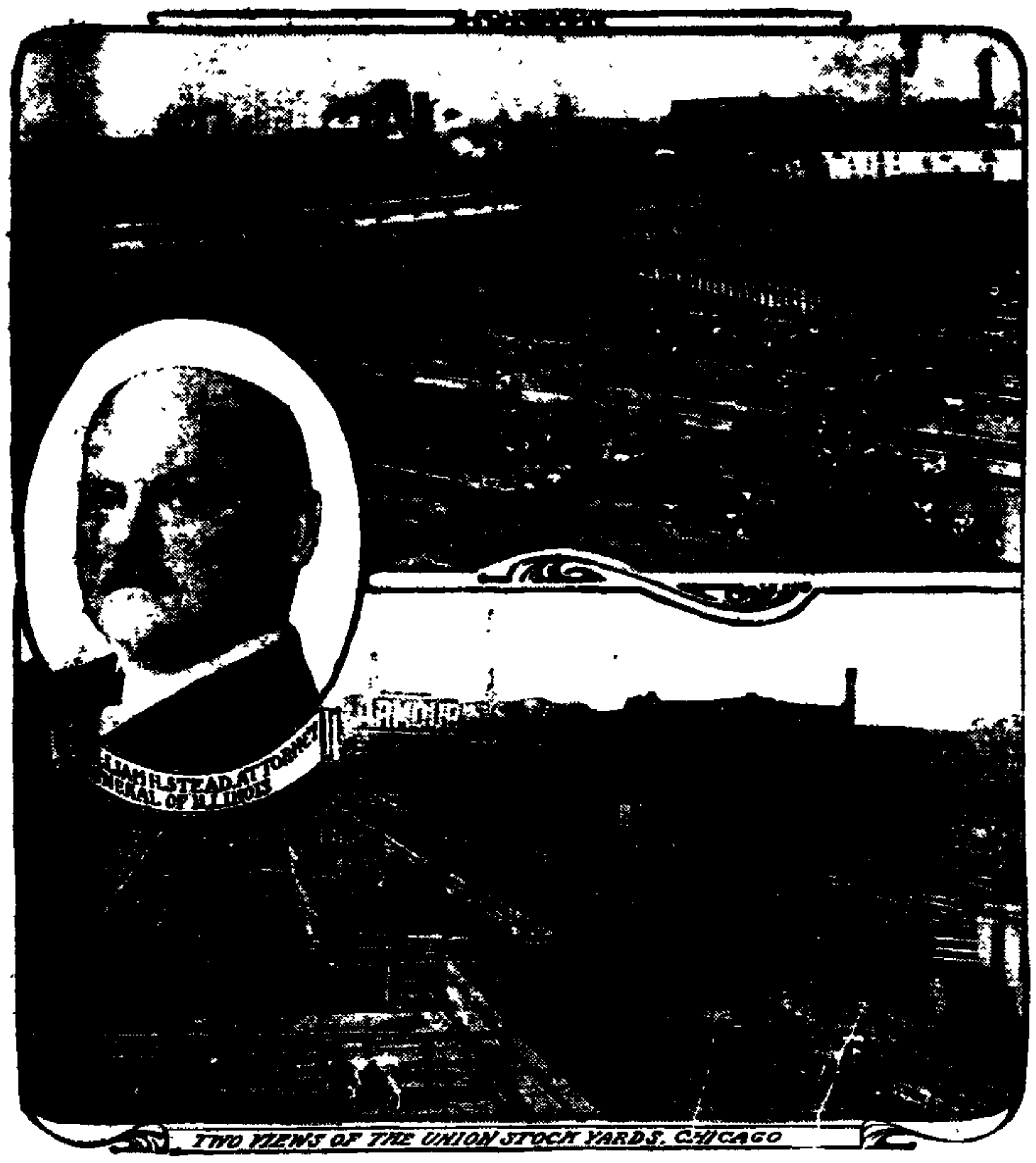

TWO VIEWS OF THE UNION STOCK YARDS, CHICAGO

Chicago, Feb. 10.—The investigation of the beef trust that is attracting attention throughout the nation is of federal origin, but the state of Illinois is also watching the proceedings, ready to take a hand under the state laws if monopoly is demonstrated. The official in whose hands the prosecution will be put if state action is decided upon is William H. Stead, attorney general of Illinois. The government investigation has proceeded along the lines of investigating whether the formation of the National Packing company, the holding company of the big meat corporations, was in violation of the anti-trust laws, inasmuch as the company is controlled by Armour, the Swifts, the Morrises and other leading packers. For many years the Union stockyards, to which cattle are brought from all parts of the west, have been one of the most interesting sights of Chicago.

WILL NOT RAISE RATES

Washington, Feb. 10.—There will be no raising of postal rates on magazines at the present session of congress, such as had been suggested by Postmaster General Hitchcock has practically been decided by the house committee on postoffices and post roads which is conducting hearings on the question.

SIX KILLED

When Boiler in Saw Mill Let Go at Crump, Mich.—Several Others Injured.

Bay City, Mich., Feb 10.—Frieling's Saw Mill at Crump 15 miles northwest of here, blew up today killing six men, fatally injuring two and seriously injuring several others. The boiler suddenly let go while 20 workmen were warming themselves in the engine room before beginning the day's work.

ROAD MEASURE IS INTRODUCED

Columbus, O., Feb. 10.—An administration measure providing for a state wide system of highways was introduced in the senate this afternoon by Senator [illegible]dorf. The governor is to appoint [illegible] partisan committee of [illegible] one of [illegible] n shall be the state highway commissioner, to decide when road in [illegible] different counties shall be improved [illegible] th state funds. The $440,000 a year now available for such purposes w[illegible] be expended by the highway commissioner in accordance with plans [illegible] d by this committee.

PRESIDENT TAFT WILL DICTATE THE NEW YORK NOMINATION

New York, Feb. 10.—Having disposed of the Ohio situation, President Taft will now direct his attention to New York state. A radical re-organization of the Republican party in this state is to take place at once. Preliminary steps will be taken next Saturday, when President Taft, Governor Hughes, State Chairman Woodruff and the big state leaders meet at the home of Lloyd C. Griscom.

Governor Hughes will not be a candidate for re-election as his own successor. He will be asked to suggest the man he thinks best fitted to re-organize the party and become its candidate next fall.

GOVERNOR'S PROCLAMATION FOR "REMEMBERING THE MAINE"

On February 15, 1910, occurs the twelfth anniversary of the destruction of the U. S. Battleship "Maine" in the harbor of Havana. Two hundred and sixty-eight soldiers and sailors lost their lives and sixty-three still rest in the ocean's bosom. Their death led to a war for another people's freedom and gave another republic to the world. The United Spanish War Veterans Camps and Auxiliary of the Central Division have called for a commemoration of the day with them by all patriotic organizations, citizens and school children by appropriate exercises. This call is commended in the hope that all such organizations, citizens and children of the state of Ohio will devote some part of the day to the patriotic lessons the history of the year 1898 and the 15th of February, especially, in that year, richly afford.

JUDSON HARMON.

By the Governor
Carmi A. Thompson, Secretary of State.

Office of the Mayor,
Newark, O., February 10, 1910.
PROCLAMATION.

To the Citizens of Newark.

Whereas His Excellency, Judson Harmon, Governor of the state of Ohio, did on February the 8th, issue a proclamation calling upon the citizens of Ohio to properly observe the 12th anniversary of the destruction of the U. S. Battleship "Maine," on Tuesday, February 15.

Now, I therefore in conformity to the proclamation of Governor Harmon, request that the day be observed with fitting memorial services in this city.

HERBERT ATHERTON, Mayor.

At the regular meeting of Newark Camp, No. 23, United Spanish War Veterans, on Wednesday evening, February 9, arrangements were perfected to observe the 12th anniversary of the destruction of the U. S. Battleship "Maine" in the harbor of Havana, with appropriate memorial services at Memorial Hall on the evening of Tuesday, February 15th. An invitation is extended to all soldiers and ex-soldiers' organizations in the city, and all citizens and ex-soldiers of every war are to be the especial guests of Newark Camp on this, the first observation of the event that cost the lives of two hundred and sixty-eight brave soldiers and sailors. Sixty-three of this num-

(Continued on Page 2, Col. 4.)

LARGE APPROPRIATIONS FOR RIVER AND HARBOR

Washington, Feb. 10.—The forty-million d[ollar] river and harbor appropriation bill was completed by the committee today and will probably be reported to the house late this afternoon. The Mississippi, Missouri and Ohio river project are given large sums.

The Ohio river is given one million dollars which is to be made immediately available and two million five hundred thousand dollars in continuing appropriation.

A committee is authorized to be appointed by the secretary of war and one of its duties will be to study the advisability of the improvement of the Mississippi river between the mouth of the Illinois river and the mouth of the Ohio.

WHAT IS IT?

What manly pastime?

Answer to Wednesday's puzzle—Emerald.

MAYOR

Assumes Responsibility for Censorship

CRIME WAVE UNCHECKED

Capital City Suffers from the Thugs and Footpads

News of Burglaries and Holdups Leaks Out Through Police Headquarters.

24-HOUR CRIME RECORD SUPPRESSED.

Theodore Weinland, 865 Mohawk street, beaten by thugs; nose and wrist broken.

Irvin Cook, 839 Summit street, held up by two men at the muzzle of a pistol and relieved of $18 and gold ring.

Henry W. Pirrung, 186 East Mound street, brutally beaten and slugged by robbers, who leave him lying in the street.

Citizen held up by two negroes, armed with revolvers, at Highland and Third avenues; $1.25 taken from his pockets.

Pools of blood found in East Broad street and the sound of shots thought to indicate another shooting affray occurred.

Barber shop of "Jack" Kuebler, Long and Fifth streets, entered by burglars under the glare of electric lights.

Attempt to rob saloon of C. P. Garrish, Long and Fifth streets; unsuccessful.

Three other burglaries reported to the police in which [illegible] were taken from stores [illegible]. One thief loads wagon with household goods and drives away in daylight.

Columbus, O., Feb. 10.—Mayor Marshall yesterday frankly assumed responsibility for the policy adopted at police headquarters of keeping news of holdups, robberies, murders, assaults and accidents from the public. He said:

Chief Carter is acquainted with my policy and the management of the police situation has been left to his judgment. I fully approve his action in suppressing news at headquarters.

This is the only comment on the news censorship, inaugurated by the new chief at the city prison, that Mayor Marshall has made. He said yesterday Chief Carter was to be the only news source at the police station. Carter refuses to discuss the series of depredations, which continues without abatement.

News of four burglaries, four holdups, in two of which the victims were brutally slugged, yesterday filtered through the monarchial censorship established at police headquarters.

Irvin Cook, an employe of the Jeffrey company, who boards at 839 Summit street, was held up by two men at Summit street near First avenue at 8 o'clock Tuesday evening and relieved of $18 and a gold ring. He had received his pay, $28, at noon and had paid his board bill of $10. As he was going along Summit street he was accosted by two men, one of whom covered him with a revolver, while the other searched him.

In a daylight holdup Tuesday noon, Theodore Weinland, a watch maker at Hessenauer's jewelry store, 405 South High street, received a broken nose and a fractured wrist within a few blocks of his home, 865 Mohawk street. He was enroute to lunch when a thug stepped out of an alley and felled him. Weinland did not lose consciousness and shouted for help. His cries alarmed the footpad, who escaped.

FIRE LOSS OF HALF MILLION

Lancaster, Pa., Feb. 10.—The worst fire in the history of Lancaster started in a hardware store today, spread to adjoining property and destroyed a block of structures in the center of the city, causing a loss in excess of $500,000. Several firemen were injured, one seriously. Electric service is paralyzed.

SUGAR OFFICIAL GETS TWO YEARS

New York, Feb. 10.—Oliver [illegible], former dock superintendent of the American Sugar Refining company, who was convicted of conspiracy to defraud the government in connection with the short weight of sugar imports, was sentenced by Federal Judge Marvin today to two years in the Atlanta penitentiary.

NewspaperARCHIVE®

NewspaperARCHIVE®

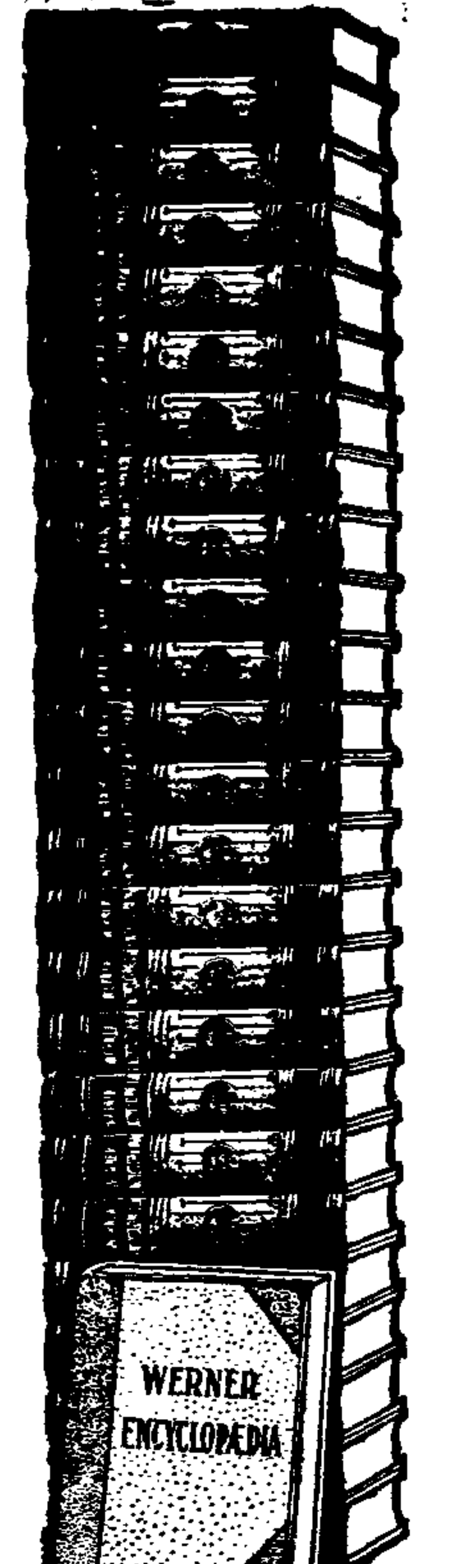

Must Be Sold By Order Of Court

BY ACTING PROMPTLY, you may obtain the World's greatest Encyclopedia at a sacrifice price. Because of the publisher's temporary financial embarrassment, a receiver has been appointed. He has ordered the immediate sale of stock on hand for the benefit of creditors.

You owe it to your family as well as to yourself to take advantage of this [illegible] opportunity. [illegible] to secure at small [illegible] the World's greatest and [illegible] encyclopedia. [illegible] college training [illegible] power to educate yourself [illegible] through the systematic [illegible] this World's Greatest Encyclopedia which outlines 73 courses of study. It will help you master your trade or profession.

If you are a college graduate, you need this standard Encyclopedia for "follow-up" purposes, ready reference and further research. Without this "follow-up" you cannot make intellectual progress, you cannot increase your income.

It cost more than $1,000.000 to prepare this matchless work. It is printed from the plates of the New Werner Edition of the

Encyclopedia Britannica

Until the Werner Encyclopedia was published, the Britannica was universally accepted as the World's Greatest Work of Reference. The Werner Encyclopedia contains everything found in the Britannica and in addition thereto, 5,000 double column pages of new and supplemental matter, which brings the Werner Encyclopedia right up to date. Each volume is complete in itself, making access to its contents exceedingly easy.

Covers Every Subject

Every subject in science, Art, History, Philosophy, Biography, Mathematics, Law, Chemistry, Medicine, Mechanics and thousands of other important studies are treated simply and yet thoroughly. Any article desired you will find its pages are embellished with handsome illustrations, helpful charts and diagrams. The work represents millions of dollars expended in its preparation by thousands of the world's most eminent authorities.

Five Feet of Books

Weight 150 pounds; 25 massive volumes; 25,000 double column pages; pages 8 1-2 x 11 inches; 12,000 illustrations; complete atlas of the world; 2,000 eminent contributors; number topics indexed, 250,000; 73 special courses of study outlined; the world's activities brought up to date.

Buy Quickly at These Lowest Prices

You can **IMMEDIATELY** possess this World's **BEST** Encyclopedia by paying $1.00 down, balance (half the publisher's price) in very easy payments. Fill out coupon and we will tell you how to get it—and with it a **FREE** Guide to its Systematic Reading, also a handsome **FREE** Book Case made especially for this great work.

$1.00 Secures this Set at once

Balance covered in very easy payments. Fill out coupon to the right.

Bookcase Free

—A limited number of Bookcases will be given Free of Charge to those who respond promptly. The coupon to right is known as the Bookcase coupon and should be mailed at once.

COUPON for Adults Only. Cut and mail today to
THE CENTRAL NEWSPAPER ASSOCIATION,
PERIN BUILDING, CINCINNATI, O.

Send me, without cost, full information, sample pages and your booklet of 500 questions (worth 5 cents) selected from the Werner Encyclopedia.

Name ....

Street ....

Town .... State..........

Newark Advocate Bureau. 2-10

Every Little Bit Added to What You've Got

Makes Just a Little Bit More.

EVERY LITTLE BIT of good, attractive printing -- such as Handbills, Circulars, Folders, Pamphlets, Posters -- makes just a little bit more business. We'll do a little bit or a whole lot of artistic printing for you at prices JUST A LITTLE BIT MORE than bare cost.

Not Exactly Sick, but—

feeling dull, tired, worn, run down? **It's liver activity that you need. Take Schenck's Mandrake Pills** today and mark their magic effect. One box will prove their efficacy in all liver ills, indigestion, dyspepsia, biliousness, constipation, sick headache, giddiness, heartburn, flatulence, jaundice, etc. Wholly vegetable—absolutely harmless—plain or sugar coated—25c. Sold everywhere. **Send a postal for our free book and learn to prescribe for yourself.**

Dr. J. H. SCHENCK & SON, Philadelphia, Pa.

Auto School Is Now in Session

A beginner's class forms every Monday. Any one desiring to enroll will please communicate with W.F. Kline Jr., district manager of the Newark Branch of the Greater Pittsburg Automobile School

Taylor's Garage

34-36 South Fourth Street

Cit. Phone 1125 Bell Phone 87

ATHLETIC CARNIVAL TONIGHT

The scientific carnival of the Star Exhibition club will be held tonight at the Music Hall, and it will be the first event given under this new club. The card, as arranged, is one of the best ever offered to sport lovers of Newark, and from all indications the carnival will be well patronied.

The organizers have arranged with Kid Black and Young Seville for a bout, and this will be well worth witnessing. Young Black, who is from Magnetic Springs, was here a few weeks ago and furnished one of the best events seen on a local stage.

Dave Benner and "Pige" Farrell will furnish another preliminary that will be worth seeing, for both young men are known to many Newark people who will be anxious to see their work in the squared ring.

"Rube" Wenners and "Rat" Spencer will furnish the main entertainment for the evening and their bout will be watched with interest, for while Wenners is well known, Spencer is not unknown to Newark lovers of the padded mitt game. The show will start at 8:30 and the doors will be open at 8 o'clock.

TAKE IT IN TIME

Just as Scores of Newark People Have.

Waiting doesn't pay.

If you neglect an aching back,

Urinary troubles, diabetes, surely follow.

Doan's Kidney Pills relieve backache,

Cure every kidney ill.

Many people in this locality recommend Doan's Kidney Pills.

Here's one case:

Mrs. R. H. Lowe, 105 N. Sixth St., Zanesville, Ohio, says: "Some years ago I used Doan's Kidney Pills, and found them to be a remedy of merit. They relieved me of a constant backache that had annoyed me for some time, and I was so pleased that I gave a public statement, recommending this remedy. I can now reiterate all I formerly said in its favor, as the relief I obtained has been lasting. I know that Doan's Kidney Pills excel every other remedy on the market for backache and kidney complaint."

For sale by all dealers. Price 50 cents. The Foster-Milburn Co., Buffalo, New York, sole agents for the United States.

Remember the name — Doan's — and take no other. 8

The express thing for your congressman to avoid during the next congressional session is the express trust.

Read the Advocate Want Columns.

FACULTY RECITAL

AT GRANVILLE WEDNESDAY EVENING WAS MOST CHARMING MUSICALE.

Delightful Surprise on Mr. and Mrs. O. B. Reed—Double Header Basketball Game.

Granville, Feb. 10.—The Faculty Recital given by Mrs. Elizabeth Thomson Wilson, contralto, assisted by Mr. Orley See, violinist, and Miss Benedict and Miss Porter as accompanists, at Recital Hall on Wednesday night, was one of the most charming musicals of the winter. There was a large and appreciative audience in attendance. The splendid program was as follows:

Tschaikowsky, Aria from "Joan of Arc"; Farewell Ye Mountains; Strauss, Die Nacht; Caecilie—Mrs. Wilson.

Dvorak, Humoreske; D'Ambrosia, Canzonetta; McDowell-Hartman, To a Wild Rose—Mr. See.

Henschel, Full Many a Dream; Sydney Homer, How's My Boy; Tears, Mother o' Mine; Woodman, The Harp—Mrs. Wilson.

Wieniawski, Obertass; Wieniawski, Legende—Mr. See.

Foote, The Land o' the Leal; Old English, Barbara Allen, Irish, When Love is Kind—Mrs. Wilson.

The Granville W. C. T. U. will hold the Frances E. Willard memorial service tomorrow (Friday) in the Methodist church at 2 o'clock. A cordial welcome is extended to all.

Mr. and Mrs. O. B. Reed, estimable people of this place, were the recipients of a most delightful surprise at the hands of a large number of friends on Wednesday evening. At an early hour in the evening the invaders made their appearance and took full possession of the home on Summit street for the time being. After Mr. and Mrs. Reed had somewhat recovered from the surprise occasioned by the raid they devoted themselves assiduously to the task of entertaining their guests, and that they succeeded was evidenced by the splendid time had by every one who was present. The evening was spent in games, social conversation and in having a good time generally. About 10 o'clock all partook of the splendid supper that had been prepared especially for the occasion. Among those present were Mr. and Mrs. Burt Everett, Mr. and Mrs. William Sanford, Mr. and Mrs. Samuel Belt, Mr. and Mrs. James Fosdick, Mr. and Mrs. Edward King, Mr. and Mrs. H. Shutts, Mr and Mrs. Ed Sincoe and son, Mr. John DeBow, Mr. John Griffing, Mrs. Scales, Mrs. Collins, Mrs. Clara Evans, Miss Kate Evans, Eugene Scales, Carl Sanford and Faye Sanford, Mrs. McCrary and Mrs. McLaughlin. At a late hour the guests departed thanking the host and hostess for the cordial welcome and entertainment that had been given them.

Great arrangements are being made for the double header basket ball game to be played in Cleveland Hall, Saturday night between Doane Academy and West High of Columbus, and the Denison Faculty and the Faculty of the Columbus High schools. The game is scheduled to commence at 7 30 o'clock.

At a meeting of the men of the congregation of the Presbyterian church arrangements were made for a chicken pie supper to be held in the parlors of the church on Saturday evening, February 19.

Mrs. Harry Pack of Cambridge, is the guest of her parents, Mr. and Mrs. E. McCollum, of this place, for a few days.

Miss Elizabeth Weston of Hamilton, O., who has been visiting here for a few days, has returned home.

After a short but pleasant visit with friends in the village, Mrs. John Winters has returned to her home in Indianapolis.

People who live on the square all the time are just as good on week days as they are on Sundays, and if they're that sort of people they won't have much squaring of accounts to do when they pass over.

PROCLAMATION

(Continued from Page 1.)

ber still rest in the bottom of that harbor, and furnished the battle cry, "Remember the Maine," in 1898. A splendid memorial program will be presented, and Newark's patriotic citizens should let the boys of Newark who answered their country's call in the war with Spain fee, that they did their duty.

The Camp, by resolution, also requests the Board of Education to arrange upon that date short services in all schools that will be patriotic and instructive, and that the "Star Spangled Banner" be displayed on all school buildings. The business men and all patriotic citizens are also requested to unfurl "Old Glory" to the breeze. "Remember the Maine." February 15.

By order

CHARLES F. WALTON, Com.

"Rosey," Adjutant.

INDOOR BASEBALL

Tonight at 7:30 the Shoe Clerks will cross bats with the Carpet Men, and at 8:30 the Clothing Men will try to put more runs across the plate than the Dry Goods Men. The clerks of the town are invited to attend and root for their respective teams. The building will be given over to the clerks for their enjoyment tonight.

Saturday night at 7 o'clock the Holophane Mold Makers and Heisey Mold Makers will play indoor baseball at the Y. gym. The line up will be as follows:

Holophane—Shelly p, Walled c; Cochran ss; Leo Shelly 1b; Squiggins 2b; Tricked 3b; Ingler lf; Hayfer cf; Daily rf; substitutes Wheelbarr and Trickey.

Heisey—Muhlman p; Hannigan c; Brown ss; Mendeller b; Grath 2b; Pugh 3b; Dudley lf; Daly cf; Ingram rf; substitute, Harry Keeker.

Every man in the factory is invited to come and root for his team.

That Postal Deficit

Postmaster-General Hitchcock reports that the Post-Office Department loses $64,000,000 a year in the business of carrying second-class mail (magazines and periodicals).

There is not a deficit of $17,000,000, as the department alleges, but actually a surplus of more than $10,000,000, when the specific loss on free rural delivery is taken into consideration, and the department's figures of $64,000,000 loss on second-class matter are wrong by more than $60,000,000.

THE SATURDAY EVENING POST

for February 12th devotes its editorial page to this subject, showing the injustice of the recommendation to raise the rate on all *magazines* and *periodicals*—but *not* on daily papers or the country weeklies.

One fact: In the year ended June 30th, 1908, the weight of second-class matter compared to 1907 *de*creased 18,000,000 pounds. The postal expenditures *in*creased $18,000,000. There is something in it besides second-class matter.

Look for a dozen more facts in this week's (date of February 12th) number of THE SATURDAY EVENING POST.

Paid circulation this week is

1,575,000 copies

The Curtis Publishing Company

Philadelphia, Pennsylvania

Only One "BROMO QUININE," that is Laxative Bromo Quinine

Cures a Cold in One Day, Grip in 2 Days

E. W. Grove on every box, 25c

LEGAL NOTICE.

THE STATE OF OHIO, LICKING COUNTY, SS., IN THE PROBATE COURT.

Erma Rosenbury, Plaintiff,

vs.

Curtis Rosenbury, Defendant.

The defendant, whose place of residence is unknown, will take notice that the plaintiff has filed her petition in the Probate Court of Licking County, Ohio, against the defendant, praying for a divorce, alimony, and the custody of the child of said parties, on the grounds of gross neglect of duty, extreme cruelty. Said petition will be for hearing after six weeks from the 10th day of February, 1910.

ERMA ROSENBURY.

By Smythe & Smythe, Her Attorneys.

February 10, 1910. 10thurs6t

Huber's Home Made Bread is best. Order at your grocer's. 54-tf

CHICHESTER'S PILLS

THE DIAMOND BRAND. [illegible]

SOLD BY DRUGGISTS EVERYWHERE

JOSEPH RENZ,

Notary Public. Real Estate and Insurance.

Office No. 7½ West Side Square, over sample Shoe Store. Deeds and mortgages written. All business entrusted to me will be promptly and carefully attended to.

NEWSPAPERARCHIVE®

NEWSPAPERARCHIVE®

The Best Polish Made
BLACK SILK
STOVE POLISH
Get a Can Today

Auditorium Theatre
Will D. Harris, Lessee-Manager.
Both Phones—Box Office open 9 a.m. All City Cars will leave from front of theater after each evening performance.

FRIDAY, FEBRUARY 11
Hart H. Singer Offers
"The Golden Girl"
Company of 60.
Prices 25c, 50c, 75c, $1.00 and $1.50. Seats selling.

ALL NEXT WEEK
10c Matinees Daily, Starting Tuesday, 10c
Wednesday and Saturday
Adults 20c. Children 10c.
HYDE TREATER PARTY
with JACK WARBURTON.
Monday,
"THE MEDDLER."
Prices 10, 20 and 30 cents.
Ladies admitted free Monday under usual conditions.
Seats Tomorrow.

ORPHEUM THEATRE
Approved Vaudeville.
WEEK OF FEB. 7
Thursday, Friday, Saturday
STANLEY & LANCASTER,
Western Playlet, entitled
"Kiss Me Jack."
JOHNNY BUSCH TRIO
Singing, Dancing, Novelty
HARLEY MORTON,
The Merry Minstrel.
PAULINE FIELDING & CO.
Dramatic Musical Comedy
"The Rose of Virginia."
Two Performances Sunday.
Matinee daily at 3 p. m. Any seat, 10c.
Evening at 7:30 and 9 p. m.
Prices 10 and 20 cents.

Men
Sunday
Feb. 13
3 P. M. Y. M. C. A.
Divorce
"An Economic and Moral Problem," an address by
REV. H. M. WIESECKE,
of Newark.
Admission Free

Manicuring Hair Dressing
Facial Massage Shampooing
Scalp Treatment
Arcade Beauty Shop
Suite 39
The Arcade
Hours—9 a.m. to 6 p.m. Open evenings by appointment only
Citizens Phone 1000

New Grocery
Sheppard & Van Wey
Harvey Sheppard
C. M. Van Wey
40 W. Church St
Phone 1166
All new goods. Give us a trial order. We will try to please you.
Sheppard & Van Wey

Park National Bank
Newark, Ohio.
Capital $100,000.00.
Surplus $10,000.00.
Keep Banking Business Selfright

For Woman's Eye

In celebration of the anniversary of her birth, Mrs. B. Brady of near Johnstown was remembered by her many friends and neighbors on February 4th with a postal shower and in all she received 59 beautiful cards.

Mr. W. A. Rees of near Alexandria was given a pleasant surprise on Saturday evening when about twenty-five of his friends and neighbors went to his home and reminded him that the day was the anniversary of his birth. All present had a most delightful time. Among the guests were Mr. and Mrs. Corey Brady and Mr. and Mrs. Ernest Brady.

Mr. and Mrs. H. C. Dennis of Granville street entertained the Progressive Pedro club Saturday evening. Mrs. Anna Bowman and Mr. Lewis Clark received the head prizes, Mr. and Mrs. Richard the second prizes and Mr. J. Williams and Mrs. Groves received the consolation prizes.

After the games were over a dainty lunch was served to the following: Mr. and Mrs. W. Richard, Mr. and Mrs. J. Williams, Mr. and Mrs. Groves, Misses Zoll Belt, Hazel Bowman, Esther Beaver, Serena Groves, Mrs. Anna Bowman and Mr. Lewis Clark. The guests of the evening were Mr. and Mrs. Eugene Snyder and daughters, Mary and Ruth.

The following took dinner with Mr. and Mrs. Geo. Hughes Sunday, Feb. 6, the day being Mrs. Hughes' birthday anniversary: Mr. and Mrs. Edward Hughes, Jr., and two children, Hazel and Frank; Mrs. Lydia Hughes, Miss Lillie Shannon, Mr. and Mrs. Roy Hughes, Mr. and Mrs. Thomas Nichols, and the Messrs. James Hughes, John and Will Hughes, and Lawrence and Guy Hughes. The hostess received a number of beautiful post cards and presents. All returned to their homes wishing Mrs. Hughes many more happy anniversaries.

The Progressive club was entertained on Wednesday afternoon by Mrs. William Zentmeyer of West Main street and the following program given:

"The birds, great nature's happy commoners,
That haunt in woods, in meadows, and flow'ry gardens."—Rowe.

Paper on Clara Morris—Mrs. George Franklin, Jr.

Psychology in Detective Work—Mrs. Harry P. Scott.

Mrs. Zentmeyer's guests were Mrs. Rollin Sook, Mrs. John Zentmeyer, Mrs. Edward Miller and Mrs. H. M. Wiesecke.

The next meeting of the club will be held on Wednesday, February 16th, with Mrs. Harry Scott of the Sherwood hotel.

On Monday evening, Feb. 7th, about thirty of the friends and neighbors of Mr. Harry Lytle gathered at his home on West Main street with well filled baskets to remind him of the 25th anniversary of his birth. Mr. Lytle bade them all welcome and the hours were pleasantly spent playing progressive pedro. At the close of the evening the favors were awarded to Mrs. P. H. Richards and Mr. Elmer Boyd, the consolations to Mrs. Wm. Ackley and Mr. J. Wilhelm. A dainty lunch was served the following:

Mr. and Mrs. J. Suter, Mr. and Mrs. Clyde Keyes, Mr. and Mrs. John Bush, Mr. and Mrs. J. Wilhelm, Mr. and Mrs. Harry Lehman, Mr. and Mrs. Clinton McGath, Mr. and Mrs. Wilson, Mr. and Mrs. Wm. Ackley, Mr. and Mrs. Elmer Boyd, Mr. and Mrs. Carey Stevenson, Mr. and Mrs. Harry Lytle, Mrs. P. H. Richards, Misses Marie Ackley, Mabel Stevenson, Mary Keyes, Gladys Lytle, Mr. Raymond Wilhelm, Masters Frank Stevenson, Merle Boyd and Paul Lytle. The guests departed at a late hour wishing Mr. Lytle many more happy birthdays.

A number of Newark young people received the following invitations today:

Elizabeth Claytor
At Home
February, the seventeenth
Five o'clock,
R. S. V. P.

Miss Anna Vietmeier of Granville street entertained the Proctor club with a progressive point euchre party on Tuesday afternoon and when the game ended Mrs. Archie Davis, Mrs. Lena Smith and Mrs. Charles Vietmeier were found to be the fortunate contestants.

An appetizing luncheon was served at five-thirty o'clock to the following guests: Mesdames Frank Fitzgibbon, Frank Schimpf, John Brennan, Anna Ganey, James McGonagle, William Callahan, Martin Conners, Bernard Sinson, Frank Bader, Lena Smith, Archie Davis, James McWilliams, John Flanigan, Dwight Williams, James Gallagher, William Young, Misses Lucy Connell and Barbara Moritz, and Mrs. Steve Wagner and Mrs. Charles Vietmeier of Columbus.

Mr. and Mrs. B. F. McDonald, who have recently moved into their new home at 305 Hudson avenue, were pleasantly surprised on Wednesday evening by about fifty of their friends and neighbors. Mr. and Mrs. McDonald soon made themselves masters of the situation and welcomed their guests who spent a delightful evening with cards, music and playing various games. At a late hour a delicious luncheon was served.

Misses Anna and Clara Copeland of Maple avenue, pleasantly entertained a number of friends on Tuesday evening. Pedro furnished the chief amusement of the evening and after the game a delicious luncheon was served.

Mrs. Charles Gillette of East Locust street entertained a few friends at luncheon on Monday out of compliment to Mrs. Frank Symons of Chicago, Ill.

Mrs. Frank Elliott of Hudson avenue has issued invitations for three tables of bridge whist on Saturday afternoon.

Miss Florence King will be hostess to a number of her friends on Friday at luncheon.

HEIMERL—YOUNG.

Wednesday afternoon at five o'clock Mr Joseph Heimerl brought Miss Lura Young to the home of Rev. H. C. Stuckenbery, where they were united in marriage. The contracting parties are well known young people of Newton township and will reside on a farm there. Many friends congratulate them and wish them a happy voyage through life.

THIRD REASON

Why the Buckeye State Building and Loan Company is the Safest and Best Place for You to Deposit Your Money.

Owns no real estate. This fact affords the most positive proof of the carefulness with which the company has loaned its money. It has loaned millions without loss. From such proof one must conclude that the appraisers of this company understand real estate and know how to loan money. Our assets $3,600,000. Five per cent paid on time deposits. Rankin Building, 22 West Gay Street, Columbus, Ohio.

(See fourth next week.)

VALENTINES ARE SELLING

Monday is the Day and Many Remembrances Have Been Sold. Postoffice Ready.

The local mail carriers are getting ready for the heavy work they usually have on Valentine day, which is next Monday. This is usually a very busy time at the local postoffice and the men dread it, not because of the little paper valentines, but because of the heavy boxes of candy and other things that are generally classed as valentines.

The sale has been quite heavy in Newark this year, according to the report of the dealers in the little remembrances, and some very handsome valentines have been sold. The comic valentines have the usual "call" but the sale on these is not as large as it has been. February 14 is Dan Cupid's time and many are the anonymously sent missives that go through the mail on this day.

DON'T MISS THIS PLAY

For those who know anything about the merits of theaters and plays it is not necessary to dwell upon the merits of "The Golden Girl," for it is known as one of the largest musical comedies of the season. By the same people as "The Stubborn Cinderella," "The Prince of Tonight," and others. The show comes here with a company of 70 people and two cars of scenery.

It is on a par with such plays as "Three Twins" and other big musical successes, and following its engagement here plays at the Southern theater in Columbus.

When Rubbers Become Necessary
And your shoes pinch, shake into your shoes Allen's Foot-Ease, the antiseptic powder for the feet. It cures painful, swollen, smarting, sweating feet, and takes the sting out of corns and bunions. Just the thing for patent leather shoes, dancing parties and for Breaking in New shoes. Many people cannot wear heavy stockings comfortably without shaking Allen's Foot-ease into the shoes. Sold everywhere, 25c. Sample FREE. Address, Allen S. Olmsted, Le Roy, N. Y. Don't accept any substitute.

MAY INDICT A FORMER OFFICIAL

Columbus, O., Feb. 10.—Secret indictments against a former state official are to be asked by the Beatty committee investigating state offices. The committee has found sufficient evidence to warrant this action.

The indictment will be based on a specific transaction in one of the state offices where the records show that an official sold $2,000 worth of supplies and failed to account for $500 of the money. An effort will be made to accomplish the arrest before any announcement of the indictment is made.

Another sensational turn in the investigation is promised for Monday, when the hearings are resumed. One of the witnesses, members of the committee say, will turn state's evidence against a former official.

Quick Relief
for an upset stomach, hiccoughs, a sick headache, constipated bowels, or a bilious attack is secured by using
BEECHAM'S PILLS
Sold Everywhere. In boxes 10c. and 25c.

PERSONALS

Mrs. David Williams of Coshocton is visiting in Newark.

H. W. Botts was in Fredericktown, Monday, on business.

Mr. Dale Combs of Columbus was a Newark visitor Wednesday.

Phil D. Miller was in Fredericktown, Monday on business.

Mrs. Frank Flemming of Newark is visiting friends in Zanesville

Roy Lowry of Oak street was a visitor in Zanesville on Wednesday.

Mr. George Weekly of Fostoria, is visiting relatives here for a few days.

Mrs. Libbie Rees spent Friday at the home of her mother in Johnstown.

Miss Helen Jones has gone to Coshocton to visit with Miss Marie Hay.

Mrs. Murray Connolly has returned from the Protestant Hospital at Columbus.

Miss Nellie Baker was in Mt. Vernon, Tuesday night, attending the Elks dance.

Miss Bertha Conlson is visiting in Zanesville the guest of Mr. and Mrs. E H Johnson.

Father B. M. O'Boylan returned home Wednesday from a few days visit in Elyria, O.

Mrs. Lowell Fulton of Zanesville is the guest of her daughter, Mrs. Edward Keys of this city.

Miss Cora Coleman has returned from Chicago, where she was the guest of Miss Mabel Moore.

Mrs. Lyman Rogers of this city has gone to Mt. Vernon to visit with her sister, Mrs. John Applegate.

Mrs. Peva Grandstaff, who has been visiting her mother in Salesville for some days, has returned home.

Miss Mina Goodwin of Zanesville is visiting her sister Mrs. Glen Brown in Newark for a few days.

Mrs. Neil Fravel of Columbus will spend Friday and Saturday as the guest of Mrs. W. T. Moore of the Union block.

Miss Etta Carnal of Cambridge, who has been visiting relatives and friends in the city for a few days, has returned home.

Mr. and Mrs. George Hammond of Sundale, Ohio are visiting at the home of Mr. and Mrs. Roudo Trace of Buckingham street.

Miss Ida H. McMurton of Allegheny City, Pa., who has been visiting friends in the city for the past week, returned home Thursday.

Mr. and Mrs. James Heft and daughter, Geneva, of Sixteenth street, have gone to the country to remain over Sunday with relatives.

J. F. Ryan of the Union Market company had as his guest today Mr. Glen Bolin of Zanesville and Mr. George Kimball of Birmingham, Ohio.

Miss Clara Bucy, who has been visiting at the home of her sister, Mrs. Harry Stare, of the Mt. Vernon road, has returned to her home in Columbus.

Mr. and Mrs. J. B. Crowel of Cincinnati, who have been visiting relatives and friends in the city for some time, returned home Thursday morning.

Mrs. P. E. Burge has gone to Akron, having been called there by the serious illness of her little grand-daughter, Dorothy Burge, who is a daughter of Mr. and Mrs. M. C. Burge, formerly of this city.

Mr George Flory, who has been visiting in the city for a few days, returned Thursday to his home in Roswell, Mexico, accompanied by his mother-in-law, Mrs. W. F. Upson, who will visit with her daughter and son for a few weeks.

MEN ARE AS HELPLESS AS CHILDREN

When Taken Suddenly Ill—Here is a Common-Sense Safeguard.

Big, strong man is as a helpless infant when he is suddenly ill. The sturdiest chap in town usually loses his self-control, and is utterly unable to regard his condition with the common sense that characterizes his everyday actions.

For example: He comes home tired, eats a heavy dinner, and sits down to read and smoke away a quiet evening.

Suddenly he notices a weight on his stomach; then sharp pains around his heart, and a feeling of suffocation. Thoughts of "heart disease" rush over him, and in his agony he fears the worst.

His trouble was acute indigestion brought on by overloading his tired stomach.

A couple of Dyspepsia Tablets would have given him instant relief—would have saved him hours of suffering.

Carry a package of Rexall Dyspepsia Tablets in your vest pocket, or keep them in your room. Take one after each heavy meal and indigestion will not bother you.

Rexall Dyspepsia Tablets remedy stomach troubles by supplying the one element, the absence of which in the gastric juices causes indigestion and dyspepsia. They aid the stomach to digest food and to quickly convert it into rich red blood and material necessary for overcoming natural body waste.

We know what Rexall Dyspepsia Tablets are and what they will do. We guarantee them to relieve indigestion and dyspepsia. If they fail we will refund your money. Three sizes: 25 cents, 50 cents and $1.00. Remember you can obtain Rexall Remedies in Newark only at our store—The Rexall Store, Hall's Drug Store, 10 N. Side Square.

If seeking to obtain wealth were a crime, what a lot of policemen we would be required to pay.

So far as the family pocketbook is concerned the husband is usually titled and the wife entitled.

Carroll's

New Embroideries — New White Goods

While the new things are coming in All Winter germents are being moved out rapidly under the pressure of low prices.

Women and Misses Tailored Suits are being sold at **Half Price and Less.**

Long Coats at prices too rediculous to mention and **Furs** at less than cost of raw material

The "Opera" Waist
New Spring line now on sale

John J. Carroll

UNION CENTER

Mr. and Mrs. Goodhart, Mr. and Mrs. Robert Evans and Mr. and Mrs. Henry Montgomery took dinner Thursday with Mr. and Mrs. Luther Ritchie.

Jane and Elizabeth Williams took dinner Sunday with Mr. and Mrs. Worth Love.

Mr. and Mrs. Norten Nicholas and children, Bernice and Leslie, Mr. and Mrs. George Daniel, Mr. and Mrs. Harris and daughter Jolly, Mr. and Mrs. Ed. Woolard, Mr. and Mrs. Allen Avery and Miss Sbaub were the guests of Mr. and Mrs. Goodhart Thursday evening.

Mr. and Mrs. Brown and family spent Thursday evening at Daniel Williams'.

Harry Avery and son, William Allen, spent Sunday with his parents here.

Mr. and Mrs. Alfred Palmer, Mr. and Mrs. Elihu Hayes, Miss Leona Griffith and Mr. and Mrs. Bernard Price spent Thursday evening visiting Mr. and Mrs. Lem Willoughby.

Some think that ground hogs do not come out in the winter, but on February 2 Charlie Andrews caught a very large one.

Mr. and Mrs. Des Harris and daughter Jolly, Mr. and Mrs. George Daniels and daughters, Erma and Bernice Nichols, Dorothy Jones, Martha Woolard, John Woolard and Ada Avery were the guests of Mr. and Mrs. Daniel Williams and family on Saturday evening.

Mr and Mrs. Henry Case were in Granville Saturday.

Mr. Lewis Edwards visited his friends in this community Wednesday.

Mr. Marion Hitt called on Lewis Edwards Friday.

Mrs. Andrews and son and daughter, Charlie and Nellie, called on Dan Williams Friday evening.

WELSH HILLS

Mrs. F. Bishop and family attended the funeral of his brother-in-law, Mr. John Smith, of Granville, Saturday.

Mr. and Mrs. Philip Phillips spent Sunday with the latter's cousin, Miss Blanche Hankinson, of Newark

Miss Anna Palmer of Granville, spent Sunday at the home of her sister, Mrs Carey Evans.

Miss Bulah Chism who has been sick for some time was able to attend church Sunday.

Mr. George Hottenger expects to move on Mr David Owens farm on Burg street, in the near future

Mrs. Wyde who is spending the winter with her daughter Mrs. Maddox has been quite sick, but is some better at this writing

Phil Phillips recently sold one of his work horses to his uncle H. J. Williams

There will be a band social at the home of Simon Jones on Wednesday evening, Feb. 9th.

Miss Grace Bishop is on the sick list, with mumps.

Mr John Hankinson of Perry County is visiting relatives and friends in this vicinity.

Messrs Oscar Osborr and H. J. Williams spent Monday evening with W. G. Hoover and family

Mrs Cyrus Evans of Granville spent Sunday with her sister Mrs. Martha Evans who is suffering at her home with rheumatism

When pity works so hard that it perspires the perspiration usually manifests itself through the eyes.

A woman usually loves her social rivals about as much as a barber loves safety razors

The head of the "rubbernecK" is often turned by the sights he sees.

HEALTH AND BEAUTY AIDS

BY MRS. MAE MARTYN.

Mrs. Ruth O.: There can be no possible excuse for a woman of your age neglecting her complexion. It is a duty you owe yourself to look as youthful and charming as possible. I would not encourage you to use face powder; it rubs off too easily, shows too readily and does no permanent good. The use of a good lotion made by dissolving four ounces of spurmax in half a pint of hot water and adding two teaspoonfuls of glycerine will take away that coarse, sallow, oily look to your skin and make it soft, pink and youthful. This lotion is an excellent beautifier and whitener and will last longer than than powder. It is splendid for cold sores, freckles, pimples and preventing chapping in the winds.

M. L. T.: Your case is by no means a hopeless one. Many people, like yourself, are troubled with dandruff, itching scalp and falling hair, due to a germ disease of the scalp. This can easily be corrected by using a quinine hair tonic made from one ounce of quinzoin dissolved in one-half pint alcohol, then adding one-half pint cold water. Brush your hair thoroughly and rub this tonic twice a week into your scalp and it will do wonders for you. It will promote a vigorous growth of hair and keep it glossy and from becoming coarse and the ends splitting. Do not scratch the scalp with the finger nails. Use a brush to remove the loose dandruff.

Jennie W.: To hold your own in society or business, you must feel right as well as look right. If you get rid of the languor and "always tired out" feeling you complain of, you are almost certain at the same time to be freed from the pimples, blotches and sallow complexion. A clear, smooth and soft skin is impossible when the blood is impure or deficient, the digestion faulty or the liver inactive. A good general system tonic is made as follows: Get from your druggist one ounce of kardene and one-half pint of alcohol. Dissolve the kardene and a half teacupful of sugar in the alcohol and add enough boiling water to make a full quart. Take a tablespoonful before each meal and on retiring. This tonic acts beneficially upon the stomach and liver, helps to assimilate your food and throws off impurities in the system, thus striking at the very roots of a sickly, pimply complexion.

Constance: Right now is the best time of the year to get rid of those facial blemishes, such as freckles, tan, skin pimples, etc., which come to us during the summer time. But you should not use soap on the face very often, as it makes the skin dry and hard. I recommend the use of a good greaseless face cream, which can be made by dissolving one ounce of almozoin (get it at any druggist's) in one-half pint cold water, and add two teaspoonfuls glycerine. Stir and let stand an hour or so. It is inexpensive and you will find its regular use will prove your skin wonderfully. It keeps the skin soft and satiny, smooth and moist. Almozoin cream jelly is a fine and soothing cleanser and will prevent blackheads, premature wrinkles, and when used as a massage cream will restore color to dark, sallow skin.

Mrs. E. S.: You will not need to wear your glasses constantly if you will treat your eyes with a good, strengthening eye tonic. Dissolve an ounce of crystos in a pint of water and drop one or two drops in each eye daily. This tonic is very strengthening to tired, weak and inflamed eyes, and will make your eyes clear and sparkling. It is fine for granulated eyelids and does not smart the eyes. You will find it very soothing.

Mrs. P. B. E.: It is very easy to be seen that you are entirely too stout for your height, and your superfluous flesh must be a great worry to you. Even though you have tried so many flesh-reducing remedies that did no good, I want you to try this formula. Buy at any drug store four ounces parmotic and dissolve it in a pint of hot water. Take a tablespoonful before each meal for a few weeks, and I am sure you will be pleased with the results.

A. F. L.: Soap should never be used on the hair. It does more harm than good. It causes light streaks in the hair, brittleness, and leaves the scalp harsh and dry. If you wish to save your hair look bright and healthy, let soap and inferior ready-prepared shampoos alone. A good shampoo costs no more than a poor one. The most reliable shampoo I have ever used is made by dissolving a teaspoonful of canthrox in a cup of hot water. This shampoo cleanses the hair and scalp thoroughly, and leaves the scalp fresh, elastic and free from any irritation. It makes the hair soft and lustrous. Canthrox makes a particularly fine shampoo during the winter months, as it dries quickly. You can buy canthrox from your druggist or get a canthrox shampoo at almost any first-class hairdresser.

Specials For Lenten Season

We will make a special effort during Lenton Season to supply our customers with **Strictly Fresh Fish and Sea Foods of every variety.** Owing to the high prices of Meats, Eggs and other food stuffs at this season of the year, we have decided to make a

Special Low Price on all Fish and Sea Foods

and believe our customers will appreciate our efforts in helping to curtail living expenses.

We will be receiving shipments daily during the season of the best and freshest stock obtainable, and guarantee to please you with any of the following varieties:

To bake or broil:	Pan Fish:	Steak Fish:
Salmon,	Herring,	Halibut,
Halibut,	Pickerel,	Salmon,
Blue Fish,	Perch,	Red Snapper,
Sea Trout,	White Bass,	Smoked Fish:
Red Snapper,	Cat Fish,	Sturgeon
Pickerel,	Smelts,	Halibut,
Salmon Trout,	Blue Pike,	Salmon,
Spanish Mackerel,	White Fish,	Herring,
White Fish,	Lake Trout,	FINN AND HADDIES

Frog Legs, Live and Boiled Lobsters, Crab Meat, Shrimp, &c, &c.

If you are not a customer at our Market, give us a trial and be assured that you get the best and freshest on the market at the lowest price. We deliver to all parts of the city.

The Arcade Market
Citz. Phone 623. Bell Phone, 622.

NewspaperARCHIVE®

THE NEWARK DAILY ADVOCATE
Published by the
ADVOCATE PRINTING COMPANY.

J. M. NEWTON, Editor.
C. M. SPENCER, Manager.

Terms of Subscription:
Single Copy ..... 2 cts
Delivered by carrier, per week... 10 cts

If Paid in Advance:
Delivered by carrier—one month $ .40
Delivered by carrier—six months 2.25
Delivered by carrier—one year.. 4.50
All subscribers who arrange to pay at the office are subject to a call from the collector if payment is not made when due.

Terms by Mail:
(Strictly in Advance)
One month ..... $ .25
Three months ..... .65
Six months 1.25
One year 2.50
All subscriptions discontinued at end of time for which they are paid, unless renewed before expiration.

ADVOCATE PHONES.
Independent Branch Exchange.
When one number is busy, call on other
Editorial Department 59
Business Office 61

Bell.
Editorial Department 59
Business Office 58
MEMBERS SELECT LIST OF OHIO DAILY NEWSPAPERS

New York Office—116 Nassau street. Robert Tomes, Eastern representative
Entered as second class matter March 20, 1882, at the postoffice at Newark, Ohio, under the Act of March 3, 1879.

UNION LABEL

Feb. 10 In American History.

1763—The French and Indian war ended by treaty at Paris. Canada and its dependencies were ceded to Great Britain.

1904—President Roosevelt proclaimed the neutrality of the United States in the Russo-Japanese war.

1906—Paul Laurence Dunbar, negro poet, died; born 1872.

ASTRONOMICAL EVENTS.

Sun sets 5:24, rises 6:55; moon sets 6:15 p. m.; sun's declination 14.2 degrees south of celestial equator.

PLOTTING OF THE POLITICIANS

What refreshing news comes from Washington nowadays. Bosses fluttering around the White House playing and plotting politics for the people of Ohio, and picking out nice big pieces of pie for themselves.

N. B. the latest conference at which Wade Ellis was chosen for chairman of the State Republican committee. And who do you think was there? Wade Himself, and Vorys and boss Brown of Toledo, and Henry Williams, whose place Ellis is to take. And they sealed, signed and settled it all there just among themselves. Even Dick the despised, and Burton the besmirched, are reported as having consented.

Wade is to resign a $7,000 job to take the place vacated by Williams to take a $5,000 job. That's a good trade—getting a $7,000 man to take the place of a $5,000 man to act as the personal dictator for Taft, whom Ellis says is going to run for every office on the Ohio ticket next fall from Governor down to township trustee.

Who selected Ellis for this place? Did the members of the Republican committee have anything to say about it, or do with it? Did they know it? Were they called together to name a chairman to succeed Williams? No need to ask them, the answer of every one would be a big and indignant NO! But the committee is to be called together to ratify the action taken by the bosses—at the White House.

And the voters of the party, the "rank and file," who are counted upon to funish the majorities, what have they to say or do about it? Nothing more than to gasp with astonishment when they read in the newspapers what the bosses have so kindly and considerately done for them. It is not necessary for them to say or do anything. They need not even think nor have opinions of their own, the bosses will do all that for them—at Washington.

Talk about "taxation without representation" and "the consent of the governed," no such "foolishness" for the rank and file is permitted by the g. o. p. bosses, who ordain all things for them—at Washington.

Surely the bosses are fixing it up so that the people, regardless of former political affiliations, will have the best of reason for going to the polls next November fully determined to give Judson Harmon and his entire ticket a majority running anywhere from 100,000 to 150,000 and sweeping the present legislature out of existence by putting in its place a legislature with a Democratic majority in both branches, and sending an entire Democratic delegation to congress from Ohio.

All Physicians

Must prescribe some of the ingredients that are contained in Hood's Sarsaparilla—for all troubles of the blood, stomach, kidneys and liver.

They include sarsaparilla, stillingia, yellow dock, gentian, wild cherry bark, mandrake, dandelion, juniper berries, pipissewa, etc.

The combination and proportions are our own formula and give power to cure beyond the reach of any other prescription or substitute. That's why it is wise to get Hood's and only Hood's.

WANTED: 50 MEN AND WOMEN

W. A. Erman & Son, the enterprising druggists, are advertising today for fifty men and women to take advantage of the special half price offer they are making on Dr Howard's celebrated specific for the cure of constipation and dyspepsia, and get a fifty cent package at half price, 25 cents.

So positive are they of the remarkable power of this specific to cure these diseases, as well as sick-headaches and liver troubles, they agree to refund the money to any customer whom this medicine does not quickly relieve and cure.

With Dr Howard's specific at hand, you can eat what you want and have no fear of ill consequences; it strengthens the stomach, gives perfect digestion, regulates the bowels, creates an appetite and makes life worth the living.

This is an unusual opportunity to obtain 60 doses of the best medicine ever made for half its regular price with the personal guarantee of a well known business firm to refund the money if it does not give satisfaction.

If you cannot call at W. A. Erman & Son's store today, send them 25 cents by mail and they will send you a package promptly, charges prepaid.

POSTOFFICE SAFE BLOWN

Williamsburg, Ky., Feb. 10.—The postoffice here was robbed last night. The safe was blown and all money, stamps and registered letters to the estimated value of $400 was taken.

WHITE LILY CATARRH CURE.

Its wonderful curative properties have brought it fame without advertising. It has no equal. Nothing more fair can ever compare with White Lily. Bentley's White Lily Catarrh Cure. Founded 1876. 25c.

CONVENTION OF LAYMEN

Machinery for making a success of the big Licking county convention of the Laymen's Missionary Movement is being put in order for the 17th. An advisory committee of pastors will help. They are Revs. T. C. Biddle, H. C. Stuckenberg, Thos. H. Warner, W. W. Trout and Geo. B. Schmidt. It will be their part to keep the ministers of the county informed of the movement and of its purpose and to give expert advice concerning the make-up of the program and of arrangemnts.

The committee of laymen of promotion and publicity are E. Cary Norris, E. S. Randolph, W. D. Fulton, J. S. Graham of Granville and D. A. Bricker of Utica. They are planning to secure personal visitation of various parts of the county by men who are known and who can make sure of good delegations to the convention.

Individual churches are appointing committees now to see every member of the church and if possible to secure his attendance at the convention and supper.

The committee on program and arrangements is Rev. J. A. Bennett, A. R. Evans and W. J. Fraser.

Mr. M. L. Milligan of Springfield, formerly mayor of that city in a reform period, and prominent in business and church circles, has accepted an invitation to be present and speak. Mr. Milligan is a most capable man and makes a clear incisive address. Prof. W. W. Boyd of Columbus, Dean of the Ohio University College of Teaching, is another speaker who will be present.

Senator Alsdorf has promised to be present if at all possible and may preside at the supper.

Saved From Awful Peril.

"I never felt so near my grave," writes Lewis Chumbley, of Manchester, Ohio, R. R. No. 3, "as when a frightful cough and lung trouble pulled me down to 115 pounds in spite of many remedies and the best doctors. And that I am alive today is due solely to Dr. King's New Discovery, which completely cured me. Now I weigh 160 pounds and can work hard. It also cured my five children of croup." Infallible for Coughs and Colds, it's the most certain remedy for LaGrippe, Asthma, desperate lung trouble and all bronchial affections. 50c and $1.00. A trial bottle free. Guaranteed by F. D. Hall.

FREESE.

Protracted meeting commenced at the Mt. Lebanon M. E. church Tuesday at 7 p. m.

Mrs. Clarence Patterson is visiting her parents, Mr. and Mrs. Basil Staggers.

The school here is progressing nicely under instruction of Mr. Bernard Weaver.

Mr. James Blizzard is ill of the grip.

Mrs. Alice Patterson and Miss Sarah Staggers called on Miss Nimmah Romine Tuesday.

Miss Edna Nethers of Granville visited her mother, Mrs. Joseph Amspaugh, Sunday.

Mr. and Mrs Joseph Amspaugh and son Evert, Misses Edna Nethers and Melsenia Fairley, Messrs. Arthur and Clifton Fairley spent Sunday evening with Mr. and Mrs. Martin McGinnis.

SENATOR BAKER IN COLD STORAGE

Displayed Inclination to Get a Little Too Fresh.

IS SCORED BY COLLEAGUES

Justice Bill to Give All County Officials Four-Year Terms Clearly Within the Provisions of the State Constitution — Differences Between Mooney Measure and the Deceased Longworth Law.

BY ORWELL C. RIDDLE.

Columbus, O., Feb. 10.—Thorne Baker, chairman of the senate finance committee, got a good grilling on the floor of the senate when the sundry appropriation bill came up for final action by that body. Baker has shown an inclination at times to get "a little too fresh." When his bill first came up in the senate he tried to make some cheap politics out of it. His chief purpose was to aim fiery flings at the Democrats, but did not hesitate to sting some of the senators on his own side.

Consequently, when they got a chance to even the score, several Democratic senators took a fall out of the conceited senator from Cincinnati in a way that will probably take some of the conceit out of him.

Senators Cetone of Dayton, Mooney of Auglaize county and Yount of Darke county did the grilling. About the keenest cut was by Senator Mooney who said, "I like Senator Baker; he is a fine fellow and a good senator, but I think he would make a better contortionist."

The Republican senators, remembering the young man's discourteous treatment of some of his colleagues, sat silent and seemed to enjoy his unenviable predicament. Not one of

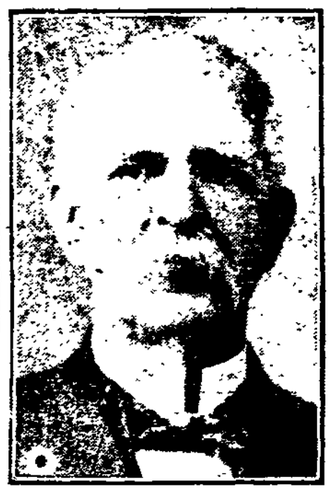

CYRUS B. WINTERS OF ERIE
Democratic Representative a Member of the Committee Now Probing State Offices.

them came to his defense. When the Democrats said all they cared to say for Baker's benefit the roll call was demanded and the bill passed without a negative vote, showing that the Republican senators were as willing to discipline Baker by their votes as Democrats were to make his ears burn with their oratory. So completely was the young man squelched for once that he did not have spunk enough left to back up his display of petty politics to vote against the bill.

* * *

Representative Kempel (D) of Akron is making a second attempt to put a check upon imprisonment in default of fine for misdemeanors, which is virtually "imprisonment for debt." His bill (H. B. No. 146) to allow such prisoners a credit of $1 per day, passed the house last year but perished among many other bills on the senate calendar.

Such a law, of course, would cut down the profits of jailers for boarding prisoners, but that might be considered the least of the arguments against it.

On the prisoner's side it would get him out of durance. He in about five days under a nominal fine of a dollar and costs, sufficient punishment for so small a transgression, or in 10 days under a fine of $5 and costs. This, in Mr. Kempel's opinion, would actually make the punishment fit the crime" for minor offences.

* * *

The bill by Representative Justice of Putnam county to give all county officials four year terms (H. B. No. 62) is clearly within the provisions of the state constitution as amended in 1908.

The purpose of the amendment was to further the separation of municipal from general elections, to do which it was necessary to change the length of term of all those officials holding office an odd number of years.

It was at that time that the term of probate judges was definitely fixed at four years, (an extension of one year) the terms of other judges extended to six years and the state auditor to four years.

The provision of the amendment relating to county and minor officials reads, "and the term of office of all elective county, township, municipal and school officials shall be such even number of years not exceeding four years as may be so prescribed," that is, by the legislature.

Thus it will be seen that the terms of all county, city, village, township and school officials could be fixed at four years as the constitution now reads, although it was not generally understood that way when the amendment was adopted. This would make it possible, by extending terms of city, village, township and county officials to four years to separate county elections from other elections, which is fully as important as was the separator of municipal from general elections. Such a change would give us the election of state and national officers one year, the election of municipal, township and school officials the next year, the election of state, congressional and judicial officers the next year and the election of all county officers the next year.

Such a plan will be worked out some day. It may be unpopular now and regarded with distrust but it is bound to come, and will be followed by the extension of terms for all state offices elective and appointive, at four years, so that we may have state elections separate from national elections except possibly the biennial election for congressmen.

But when such a plan is worked out it should be rigidly safeguarded against re-election of any official, state, county, city, village, township or school, for a second term. It would cause the voters to exercise the utmost care in the selection of public servants and would relieve officials of all such embarrassments as fear or favor in the performance of their duties so as to secure re-election.

If the people vote this fall to call a constitutional convention this will be one of the salient quesions to come up, the adjustment of terms of all officials within the state so as to have separate elections for state, county and minor officers.

The bill introduced by Mr. Justice provides for four-year terms for county commissioners and infirmary directors, two to be elected for four years and one for two years at the next election, thereafter all to be elected quadrennially by which plan an entirely new board will not be elected at one time. The bill further provides that county auditors, recorders, surveyors, clerks of courts and prosecuting attorneys shall be elected for terms of four years after expiration of present terms and without extending present terms. No provision is made for four-year terms for sheriffs, coroners and county treasurers.

* * *

No sooner did Senator Mooney of Auglaize county introduce his bill to put on the official ballot affirmative indorsements of the proposition to call a constitutional convention than some of the Republican papers criticised it as an attempt to revive the Longworth law of unsavory memory.

It provides that political conventions may, by resolution, put such an indorsement on their party tickets so that all "straight votes" will count in its favor.

There is this difference between the Longworth law, which was repealed two years ago, and the Mooney bill: The Longworth law was employed for the adoption of proposed amendments to the constitution; the Mooney bill applies only to the one question whether a constitutional convention shall be called.

After having been invoked to exempt state and local bonds from taxation, give the governor veto power, change terms of various state and county officials, the Republicans became alarmed at the prospect that the Democratic state convention would put an endorsement of the initiative and referendum on the official ballot two years ago. The resolution before the session that year, for which a vigorous campaign was waged, was held back until after the state Republican convention so that the Republicans could have for an excuse for not endorsing it that it was not yet authorized by the legislature. The convention in sharp terms denounced the Longworth law and demanded its repeal—with Longworth sitting in the front row as one of the delegates and the only living son-in-law of a president in captivity.

Armed with such a club, the Republicans forced the repeal, then turned in and defeated the proposed initiative and referendum amendment.

No such jugglery will be possible if Senator Mooney's bill is passed. It can be invoked only to decide whether or not there shall be a convention to draft a new constitution, which is to be submitted to the voters this year whether his bill passes or not. The present constitution provides that the people shall vote every 20 years upon the question of calling a convention to amend or submit a new constitution. The next regular time for taking this vote would have been in 1911, but as the time of holding state elections has been changed from odd-numbered to even-numbered, the question is to be voted on this year under a bill introduced by Senator Mooney passed at the special session last year.

* * *

Representative Hatfield (R) of Springfield will try once more to get a bill passed to close saloons Memorial day. It is the only bill he has introduced so far this session, (H. B. No. 297) and is a revival of the bill he introduced last session for the same purpose.

Mr. Hatfield is one of the few old soldier members of this general assembly. His determination to push his bill again this session has not weakened even though Clark county voted "dry" since the special session last year.

AMERICA LEADS IN PEACE PLANS

Much Being Done to Bring About International Arbitration.

AULD CASE AT THE CAPITAL.

That Affair May Possibly Go to Supreme Court—Navy Also Upset Over Secretary's Reorganization Plans. Ballinger Inquiry a Battle of Lawyers

Washington, Feb. 10. — President Taft's letter to the Baltimore peace meeting in which he tacitly favored The Hague arbitral peace court lends added force to the Knox note favoring that tribunal and places this country in the lead of the movement for universal peace. The Baltimore gathering, which was attended by several officials of the state department, proposes to carry on educational work in favor of international arbitration. Not only did President Taft commend the purpose of the meeting, but so did Secretary Knox and Senator Root. It is not known yet how many nations have made a favorable reply to Mr. Knox's circular letter urging the peace court, but it is understood that there are a sufficient number to assure the success of the plan. It would be a proud achievement not only for this administration, but for the whole nation, if this court were established on the lines laid down by Secretary Knox. It would give to Mr. Taft, once known as "the secretary of peace," also the title of "the peace president."

Appeal From Naval to Civil Court.

The scene of action in the Auld case is shifting to this city. Indeed, since it affects the navy it has been here all along. It is now proposed to carry it to the civil courts, possibly to the supreme court itself. In this connection the refreshing statement of Mrs Cowles about how easy it was to see Secretary Meyer and Senator Lodge in her efforts to get the case pushed to trial has caused a smile in Washington. Everybody here knows that there is little or no difficulty in seeing officials. Of course it is usually necessary to make an appointment, but that is only because of press of business. Even though the habit of just "dropping in" is not prevalent, as lamented by President Taft, Washington is delightfully simple, courteous and democratic.

Punishing Men For Thinking.

There is another disturbance in the navy far more serious than the Auld case. It concerns the reorganization plans proposed by Secretary Meyer. In the congressional hearing on the subject two of the naval bureau chiefs, Admirals Capps and Rogers, frankly opposed the reorganization scheme. There is now serious talk that this action is regarded in the light of insubordination and that the two are slated to go. Members of congress are naturally surprised and incensed that there should be a disposition to punish men for giving their honest opinion to a congressional committee when asked to do so. It is somewhat in line with the president's order forbidding subordinates to talk, a technical violation for which was the ground for the removal of Pinchot. In the case of the two naval officers the effect of the incident may be to hold up congressional approval of the Meyer plans.

Lawyers Taking Charge.

The prospects now are that the Ballinger-Pinchot investigation will take on more and more the character of a battle of lawyers. Chairman Nelson's remark about "the other side" being represented has not only resulted in Secretary Ballinger employing counsel, but in Mr. Pinchot doing the same. Glavis already has an attorney, and if Land Commissioner Dennett and the Cunninghams and Guggenheims also decide to hire attorneys the commission hearings will bristle with lawyers like a United States court in a Standard Oil case.

Glavis Divorce Case.

One little side light not on the Ballinger-Pinchot affair, but concerning one of the chief actors in it, was furnished by the appearance in this city of Mrs L. R. Glavis, wife of the man who stirred up most of the row. Mrs. Glavis frankly announced her intention of fighting the suit for divorce brought by her husband in the state of Washington. It should be emphasized that, so far as anybody knows, this has absolutely nothing to do with the conservation imbroglio. Between the two, however, it would seem that this is a rather busy period in the affairs of young Mr. Glavis.

Two Taft Bills Sidetracked.

The federal license bill is at last introduced, but the prospects of its passage at this session seem more and more remote. Indeed, I am informed on trustworthy authority that the president will not insist on the present session enacting either his measure or the ship subsidies bill, which will probably mean that they will go over to a new congress, as the short session seldom takes up more than the appropriation bills. What with the central bank, ship subsidy, federal incorporation and the other left over odds and ends of the Roosevelt and Taft policies the congress to be elected next fall will be a rather important one.

CHEAP SHOES

We are advertising the sort of shoes that are cheap to you—in the end.

Men's shoes in light, medium and heavy weight $1.50, $2.00 and $3.00 a pair.

Women's Shoes $1.50, $2.00, $2.50 and $3.00.

Boys' and Misses' Shoes $1, $1.25, $1.50 and $2.

Of course we have better shoes at higher prices. We handle the most inexpensive shoes, as well as the best. No matter what kind of a shoe you buy from us we guarantee you your money's worth in wear, and as a guarantee of good faith—Eighty Years of Shoe Selling in Newark.

THE KING CO.

Quality

in what you buy is of more importance to you, than profits that the dealer makes off what he sells you. Many dealers are so short-sighted that they think the will consider in the purchase of stock is how cheap they can buy it. They think they can persuade their customers to buy what they have in stock anyway. Are you that class of customer? If

PEERLESS FENCING

you get the highest quality possible; in material, in workmanship, in theory of construction. It costs a little more on the rod, but not enough to be noticable, and you are assured of a fence that will last a lifetime. Do not accept any substitute. Make your dealer get Peerless fence for you.

Peerless Wire Fence Co., LTD.
ADRIAN, MICH.

$10.00 TO $100.00

For one month to one year on Furniture, on Pianos, on Horses, on Wagons, on Fixtures

All goods remain in your possession. Weekly, semi-monthly, or monthly payments. Our payments are the easiest. Our methods are up-to-date.

IF YOU NEED MONEY.

Come in and talk the matter over. Our business is strictly confidential. A letter or a 'phone call will receive our prompt attention.

NEW YORK FINANCE CO.
14 1-2 North Second Street. Citizens 'Phone, No. 698.

OUR AIM FOR THE NEW YEAR

To handle only PIANOS of RELIABLE GRADES.
To give the best possible value at the lowest possible price.
To allow no misrepresentation on the part of any employe, and to handle no PIANO that we cannot fully guarantee.
We attribute our success to these principles, to which we have adhered since the inception of our business.

THE MUNSON MUSIC CO.
27 WEST MAIN ST.

California via New Orleans

AT this season of the year, a most delightful route. No snow, ice or freezing weather, and the very best service through Houston, San Antonio, El Paso, New Mexico and Arizona to Los Angeles and San Francisco. Electric Block Signal insures safety.

The Southern Pacific Co. Sunset Express, daily, has oil-burning locomotives —no dust or smoke— and is equipped with solid vestibule Pullman drawing-room sleepers, combination library, buffet and observation cars, chair cars and dining cars.

Also ask for literature on Louisiana lands.

For all information, address
W. H. CONNOR, Agt.
Cincinnati, O.

NEWSPAPER ARCHIVE®

The Best Cough Syrup Is Easily Made at Home

You can make a full pint of cough syrup in five minutes by this recipe—enough to last a family a long time—at a cost of only 54 cents. It is not only cheaper, but better, than the cough medicines you buy. Its taste is pleasant—children like it. It stops obstinate coughs in a hurry, and is splendid for other throat troubles.

Granulated Sugar Syrup.13½ oz.
Pinex ..... 2½ oz.

Put 2½ oz. of Pinex in a pint bottle and fill up with granulated sugar syrup made as follows: Take a pint of granulated sugar, add ½ pint of warm water and stir about 2 minutes. Take a teaspoonful every one, two or three hours.

This recipe will not work with any of the weaker pine preparations. Use the real Pinex itself, which is the most valuable concentrated compound of Norway White Pine Extract. All druggists have it, or can get it easily on request.

Strained honey can be used instead of the syrup, and makes a very fine honey and pine tar cough syrup.

WHY?

Don't You Use

Carnation Cream

for the Hands, Face and Complexion? It is an exquisite toilet preparation made in Cleveland, and is especially in demand at this season of the year.

Price 25 cents

Sold and recommended at

HALL'S DRUG STORE

"The Rexall" Stores

A FUEL SAVER

If you desire to save from 20 to 25 per cent in your fuel bills, equi your doors and windows with Th Chamberlin Metal Weather Strip. Now is a good time to place tha screen order. For prices write The Yardley Screen and Weather Strip Company, Columbus, Ohio.

John David Jones. Roderic Jones.

JONES & JONES
Attorneys-at-Law

Practice in all the courts, both State and National. Prompt attention given to wills, conveyancing and administrators' and guardians accounts, and all litigations.

Use Our Money In 1910 Start The New Year Right

If you want to get all your little bills into one bill on which you can make easy weekly or monthly payments, so small that you will not feel them we can arrange it for you. We can make you a private loan, quickly and without red tape, on your household goods, piano, horses, wagons, or other personal property, without removal.

If you live in the country and have cattle or implements we can accommodate you with money to tide you over the period when money is scarce.

We have helped thousands—let us help you to start 1910 right, with money in hand to be independent of the worries that hamper the man who is "broke".

$4c per week repays a $52 loan in 50 weeks—other amounts at same proportion. Write today—use blank below.

Name. .....

Address, Street and No. or R.F.D. .....

Town ..... Am't Wanted .....

We loan money in Columbus and all nearby towns.

All business held confidential. Our agent is in Newark every Friday.

State Loan Company

6th Floor Union National Bank Building.

Cor. High and Spring Streets. Bell 4546. Citizens 8065

Local and Long Distance. "We Pay the Charges." COLUMBUS OHIO.

PUT ON THE BRAKES.

This paragraph is from the Putnam County Sentinel of Feb. 4:

"Governor Harmon has asked for a law that will prevent any more money being raised for taxation next year than was raised this year. He is determined that even if values on lands and lots are increased, the burden of taxes will not be increased. He is willing that the values may be increased if the rate is lowered, so that taxes will not be higher."

Which is stating the whole proposition in a few words, and no amount of misrepresentation "for political effect" will change it.

A BUSINESS CHANGE.

Coulter & Grandle the well known hardware firm of that name, has dissolved partnership and Mr. Grandle has retired. In his place Mr. Geo. A Flory has purchased his interest in the business, and henceforth the firm will be known as the Coulter-Flory company. The change in the business was made Wednesday when Mr. Grandle retired. The retiring member of the firm is a druggist and may take up his profession in this city.

Took All His Money.

Often all a man earns goes to doctors or for medicines, to cure a Stomach, Liver or Kidney trouble that Dr. King's New Life Pills would quickly cure at slight cost. Best for Dyspepsia, Indigestion, Biliousness, Constipation, Jaundice, Malaria and Debility. 25c at F. D. Hall's.

LEGAL NOTICE

State of Ohio, Licking County, ss:
In the Probate Court.
Lillian Hobeck, Plaintiff,
vs.
William R. Hobeck, Defendant.

The defendant, whose place of residence is unknown, will take notice that the plaintiff has filed her petition in the Probate Court of Licking County, Ohio, against the defendant, praying for a divorce and alimony, on the grounds of extreme cruelty, gross neglect of duty, and adultery. Said petition will be for hearing after six weeks from the 10th day of February, 1910. LILLIAN HOBECK,
By Smythe & Smythe, her attorneys.
2-10-Thurs-6t.

LEGAL NOTICE

Sealed bids will be received by the Director of Public Safety of the City of Newark, Ohio, at the office of said director, until twelve o'clock, noon, February 25th, 1910, for furnishing two thousnad (2000) feet, more or less, of two and one-half inch of rubber lined cotton fire hose with couplings, F. O. B. Newark, Ohio.

Each bid must contain the full name of every person or company interested in the same, and be accompanied by a bond in the sum of One Thousand Dollars to the satisfaction of the director, or a certified check on some solvent bank of the City of Newark, Ohio, as a guaranty that if the bid is accepted, a contract will be entered into and its performance properly secured.

Should any bid be rejected such check or bond will be forthwith returned to the bidder, and should any bid be accepted such check or bond will be returned upon the proper execution and securing of the contract. The right is reserved to reject any and all bids.

By order of the Director of Public Safety.

HARRY ROSSEL,
Director of Safety.
February 10, 1910. F10-17

Read the Advocate Want Columns

Satisfied Buyers

THAT'S WHAT OUR CUSTOMERS ARE.

We show them a big and choice variety of goods, and charge them little prices. They are pleased when they buy, and still they are pleased in the years afterwards, for our goods never disappoint. We advertise plain facts. We don't indulge in sensational announcements, but every day we offer our customers many special values that are better than the widely and wildly heralded bargains of hurrah stores. Every store to its own way. We prefer the frank and truthful way.

At this season of the year we offer an opportunity to secure some genuine furniture bargains of odd pieces and suites—reductions that you cannot meet with elsewhere, because you do not meet with the same class of goods.

In these days of "cheapness" in all lines of goods, and especially in furniture, when quality is lost sight of almost completely, this house still maintains the highest standard of quality and it is on this furniture of quality that we quote reduced prices.

Gleichauf

For "FURNITURE WORTH WHILE."

OBITUARY

CHRISTIAN F. SHEETS.

Christian F. Sheetz, aged 58 years, a well known and prosperous farmer residing in Newton township, died at his home at 10 o'clock Wednesday evening, after an illness of only a few days of pneumonia. His condition was not considered serious, however, but in coughing Mr. Sheetz bursted a blood vessel, which caused his death. Besides a widow, Mrs. Catherine Sheetz, the deceased is survived by one son, Frederick, of the home; a brother, William Sheetz, of this city; and three sisters, Mrs. Ferd Mohlenpah and Mrs. Mary Uhle, of Newark, and Mrs. Christine Kredel, of Newton township.

Mr. Sheetz was a member of Newark Lodge, No. 623, and Mt. Olive Encampment, No. 12, I. O. O. F. Obsequies will be under the auspices of the order.

Funeral services will be held at the late home Saturday morning at 10 o'clock, and interment will be made in Cedar Hill cemetery.

BEN KING.

Mr. Ben King, the old one-legged expressman, who has been a citizen of Newark for many years, died at the residence of Mrs. Moore, on Jefferson street, Thursday morning. Mr. King was a soldier in the Civil War, being a member of the 82nd Illinois Infantry. The funeral services will be held Saturday morning. Interment at Cedar Hill in the soldier's plot.

FUNERAL OF A. H. JONES.

The remains of the late Albert H. Jones, accompanied by the widow and son-in-law and daughter, Mr. and Mrs. Dennis McNair, arrived from Shreveport, La., on the B. & O. train at 7:35 o'clock Thursday morning and were taken to the home in West Locust street. Funeral services will be held at the residence Friday at 1 p. m., conducted by Rev. Thomas H. Warner and Rev. H Morrison Thomas, following which the funeral cortege will be met at Eighth street by a special car and the body taken to Granville, where it will find its last resting place in Maple Grove cemetery.

Make a note now to get Ely's Cream Balm if you are troubled with nasal catarrh, hay fever or cold in the head. It is purifying and soothing to the sensitive membrane that lines the air-passages. It is made to overcome the disease, not to fool the patient by a short, deceptive relief. There is no cocaine nor mercury in it. Do not be talked into taking a substitute for Ely's Cream Balm. All druggists sell it. Price 50c. Mailed by Ely Bros., 56 Warren Street, New York.

COURT NEWS

Common Pleas Court.

In the case of Ella J. Cummins vs. Omer Snider the jurors returned a verdict for plaintiff for $17.

Geo. B. Meek vs. F. Siegle. J. F. Lingafelter withdrew from the case as counsel. Judgment of dismissal was entered for want of prosecution by the plaintiff. The suit was brought for damages for personal inuries growing out of an assault and battery.

Abel J. Wilson vs. E. A. Ottman et al, receiver given permission to sell desperate claims.

A. Rotter & Co. vs. J. B. Jones. The case involving considerable record evidence, letters, etc. the trial was passed to be assigned after the criminal assignment. The suit grows out of a contract for the sale of a quantity of iron rails.

Edward Hickey vs. City of Newark, leave given to file petition.

John H. Ellery vs. Laura Hedrick, et al, leave given to file answer.

Anna Handle vs. John Gieckler, case passed from present assignment to be reassigned.

Asks Damages for Injured Horse.

Edward Hickey has commenced suit against the city of Newark for $125 damages for injuries to a horse which he alleges were sustained by the animal stepping into a valve box on Webb street, used in connection with the water works system, which had been left open. Norpell, Norpell & Martin, attorneys for plaintiff.

Appointed Administratrix.

Sivilla Eagle has been appointed administratrix of the estate of Mitchell J Willard, deceased of McKean township. Bond $400.

Marriage Licenses.

Joseph Heimel, Newark R. D. No. 2 and Lena D. Young, Newark R. D. 3.

Real Estate Transfers.

Wm. A. Rinebolt and Maggie Rinebolt to David L. Rinebolt, 16 acres in Hartford township, $2500.

Eugene Wilson and others to M. Wilson, 50 acres in Hartford township, $1 and other consideration.

Della Brown to Michael Brown, real estate in Newark, $1 and other consideration.

Benson H. Evans to Joseph C. Edwards and Sarah M J. Edwards, lot 2778 in Newark, $1 and other consideration.

Justice Horton's Court.

In the case of the State of Ohio vs. D. C. Stull, charged with assault and battery on Anna Long, the defendant waived examination and was bound over to the Common Pleas court in the sum of $100.

The case of the State of Ohio vs. Charles Rider, charged with assault and battery on Louise McKim, was dismissed for want of prosecution.

Elmer Kane, a train rider, was brought in by Special Officer Stouffer. On a plea of guilty he was sentenced by the court to pay a fine of $1 and the costs. In default of payment he was remanded to the county jail.

For a good, wholesome, cheap breakfast, always buy Mrs. Austin's pancake flour. Your grocer has a fresh supply.

PLUNGED INTO ICY WATERS OF CANAL TO RESCUE GIRL

William Marvin, a molder, employed at the Wehrle foundry, is a hero, so is Willis Trost, for through the combined efforts of the men they saved the life at noon Thursday of little Marguerite Fries, who, while on her way to school, fell into the canal at Sixth and Canal streets.

Marguerite and her little sister Inez, were home for a late dinner and they were on their way to school when little Marguerite, who is a pretty child of eight years, decided she would slide a few times across the treacherous ice of the abandoned canal. She didn't know the ice was unsafe, so she took a little run and slid from one side straight across the middle of the thinly frozen water.

The ice held her slight weight until she was almost in the middle, then it gave way and she was thrown into the chilling waters before she had a chance to cry for help.

Little Inez saw her disappear from sight under the crackling ice and she screamed lustily, for Marguerite was a prime favorite with her and shared all her dollies and toys.

Marvin was passing and he heard little Inez's screams and saw the slender arm of Marguerite sticking up through the ice. Without stopping he plunged to the rescue and caught the little form in his arms. Benumbed with cold both sank from sight and then Willis Trost appeared.

Springing on the ice which rose and sank with his weight he pulled both the little girl and Marvin safe to shore and waited until he saw the little girl taken to the home of Wm. A Scheiller, 19 South Sixth street, then both men clasped hands for an instant and hurried to their homes to change clothing.

Marguerite was happily unconscious in front of a big fire when an Advocate reporter visited her, and while a lad was rocking her in front of a big fire she bewailed the loss of a few pennies she held in her hand when she took her icy plunge.

Mrs. Fries has repeatedly warned her children of the danger of walking on the ice of the canal, but the smoothness of it appealed to them and forgetful of their mother's warning Marguerite started to make a "slippery slide."

Drs. Barnes and Shirer were called to look after her welfare and she is not going to be any the worse for her plunge into the canal, even though the temperature was almost touching zero. William Marvin of 34 Jefferson street and Willis Trost are her saviours and her parents are happy, for Marguerite is a bright little girl and a favorite in the neighborhood.

DETECTIVES IN NEWARK

Columbus Police Believed to Have Unearthed Clue in Campbell Murder—Also Went to Hebron.

Two plain clothes men from the Columbus police department, Detectives Norris and Alman, were in Newark Wednesday, looking after a clue said to be in connection with the Campbell murder in that city. The murder was one of the boldest in the long list of criminal annals of that city, and occurred last Saturday. Campbell was beaten to death and robbed.

The policemen spent some time in Newark and then went to Hebron, for their trail seemed to lead them to that village. They did not say who they were after or why they went to Hebron, but some clue they evidently discovered brought them to Newark.

TRACTION CAR JUMPED TRACK

Massillon, Feb. 10.—The lives of twenty passengers aboard a Northern Ohio Traction company car were imperiled today when the car jumped the track and plunged down a twenty-foot embankment, a short distance south of Navarre.

The car was running from Massillon to Canal Dover. Motorman Ralph Dickey was driving it at the rate of twenty miles an hour and as it approached a curve, the front trucks left the track and the car plunged down the embankment. It stopped in an upright position. Conductor E. E. Edwards was badly bruised. The doors of the car became jammed and the men aboard had to use wrecking axes to cut their way out.

PILES Quickly Cured

Instant Relief, Permanent Cure. Trial Package Mailed Free to All in Plain Wrapper.

We want every man and woman, suffering from the excruciating torture of piles to just send their name and address to us and get by return mail a free trial package of the most effective and positive cure ever known for this disease, Pyramid Pile Cure.

The way to prove what this great remedy will do in your own case, is just fill our free coupon and send to us and you will get by return mail a free sample of Pyramid Pile Cure.

Then after you have proven to yourself what it can do, you will go to the druggist and get a 50-cent box.

Don't undergo an operation. Operations are rarely a success and often lead to terrible consequences. Pyramid Pile Cure reduces all inflammation, makes congestion, irritation, itching, sores and ulcers disappear—and the piles simply quit. No knife and its torture. No doctor and his bills.

For sale at all drug stores at 50 cents a box.

FREE PACKAGE COUPON.

Fill out the blank lines below with your name and address, cut out coupon and mail to the PYRAMID DRUG COMPANY, 240 Pyramid Building, Marshall, Mich. A sample of the great Pyramid Pile Cure will then be sent you at once by mail, FREE, in plain wrapper.

Name .....

Street .....

City and State .....

INQUEST

To Be Held Over Body of Chrisman Swope. Dr. Hyde's Suit for Alleged Libel Will Probably Be Dismissed.

Kansas City, Mo., Feb. 10.—Following the verdict of the coroner's jury that the death of Col. Thomas H. Swope was due to strychnine poisoning from a capsule administered by Dr. B. C. Hyde, husband of Colonel Swope's niece, it is declared today that Coroner B. H. Zwart will begin an inquest over Chrisman Swope's body as soon as the official report of the physicians who are examining the stomach and liver is received.

Prosecutor Conkling and his assistants are expected to hold a conference in the prosecutor's office today to discuss plans for further action in the cases. Henry L. Jost, first assistant circuit attorney, who has done most of the investigating, will be present at the conference.

Attorneys John M. McCleary and F. P. Walsh spent considerable time last night at the home of their client, Dr. Hyde, discussing the case and yesterday's verdict. They would make no comment on the jury's finding today. Mrs. Hyde is ill and her husband devotes much of his spare time caring for her.

Dr. Hyde's suit for alleged libel pending against Attorney Paxton, Dr. Frank Hall, Dr. Edw. L. Stewart and others for damages aggregating $600,000, will be dismissed, it is reported, if Dr. Hyde is pressed for depositions in the case.

THE MARKETS

Grain and provision markets furnished by W. B. Sargent, broker, Room 1, 15½ West Main Street.

WHEAT	Open	High	Low	Clos
May	110.3	111.4	110.2	111.2
July	101.2	102.2	101.2	102.2
Sept.	96.6	97.4	96.6	97.4
CORN				
May	65.7	66.7	65.7	66.6
July	65.7	66.7	65.7	66.7
Sept.	66.	66.7	66.	66.3
OATS				
May	46.3	47.	46.3	46.7
July	43.5	43.7	43.5	43.6
Sept.	40.5	41.	40.4	40.6
PORK				
May	22.42	22.75	22.42	22.62
July	22.12	22.45	22.12	22.37
LARD				
May	12.20	12.32	12.20	12.27
July	12.17	12.27	12.15	12.22

Pittsburg

Pittsburg, Feb 10.—Today's cattle: supply light; market steady.

Hogs: receipts 20 double decks, market lower. Heavies and mediums $9 10@9 05; $9 15@9 20.

Sheep and lambs: 10 double decks; market fair; lower on lambs.

STOCK

Chicago

Chicago, Feb. 10—Today's cattle receipts 9,000, market steady. Prime beeves $4.40 to $7.80. Stockers and feeders $2.15 to $5.30. Cows and heifers $2.25 to $5.85. Calves $7 to $9.25.

Hogs, receipts 25,000; market slow. Light $8.70. Mixed $8.60. Heavy $8.85. Pigs $8.50.

Sheep, receipts 12,000; market steady. Sheep $4.50 to $6.75. Native lambs $6.75 to $9.

MT. ZION

Mr Isaac Weirick is visiting relatives at Jelloway.

Mrs. Aaron Donahey has returned home after spending several weeks with her daughter, Mrs. Clyde Thompson of Galena.

Mr. and Mrs. Benjamin Johns of Martinsburg visited relatives at this place Friday.

Miss Gertha Nicholls will leave for Iowa in a few days, where she will spend the coming summer with her uncle, Mr. Thomas Nicholl.

Mr and Mrs Percy Donahey spent Sunday with Mr and Mrs Virgil Wolfe.

The sporting men of this village are busily engaged in digging out chunks owing to the high price of fur.

CASTORIA

The Kind You Have Always Bought, and which has been in use for over 30 years, has borne the signature of Chas. H. Fletcher and has been made under his personal supervision since its infancy. Allow no one to deceive you in this. All Counterfeits, Imitations and "Just-as-good" are but Experiments that trifle with and endanger the health of Infants and Children—Experience against Experiment.

What is CASTORIA

Castoria is a harmless substitute for Castor Oil, Paregoric, Drops and Soothing Syrups. It is Pleasant. It contains neither Opium, Morphine nor other Narcotic substance. Its age is its guarantee. It destroys Worms and allays Feverishness. It cures Diarrhœa and Wind Colic. It relieves Teething Troubles, cures Constipation and Flatulency. It assimilates the Food, regulates the Stomach and Bowels, giving healthy and natural sleep. The Children's Panacea—The Mother's Friend.

GENUINE CASTORIA ALWAYS Bears the Signature of

Chas. H. Fletcher.

The Kind You Have Always Bought

In Use For Over 30 Years.

THE CENTAUR COMPANY, 77 MURRAY STREET, NEW YORK CITY.

What an Edison Phonograph will do for you

Think what it means to have an instrument that will play equally well one of Harry Lauder's rollicking songs or a beautiful aria by Slezak, Martin or Constantino; that will play band music which will make you march, and that will play waltzes and two-steps in a way that will make you dance.

Think of an instrument which such a man as Victor Herbert selects from all others as the one to have in his exclusive service and for which his own orchestra plays. That is the Edison Phonograph.

Then consider how small an amount of money will buy one—$12.50 to $200.00—and you will see why no one need be without an Edison Phonograph, just as no one would be who has ever really heard it.

Edison Phonographs	$12.50 to $200.00
Edison Standard Records	.35
Edison Amberol Records (play twice as long)	.50
Edison Grand Opera Records	75c. and $1.00

There are Edison dealers everywhere. Go to the nearest and hear the Edison Phonograph play both Edison Standard and Amberol Records. Get complete catalogs from your dealer or from us.

National Phonograph Co., 75 Lakeside Ave., Orange, N. J.

WITH THE EDISON BUSINESS PHONOGRAPH you dictate at your convenience, and the typewriting department does the rest.

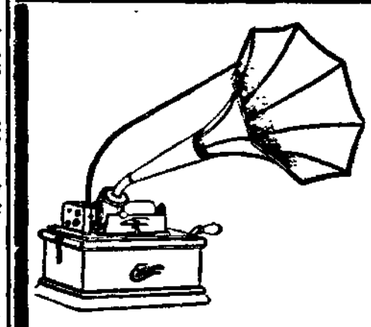

Continuous Entertainment

The Edison is the whole show. Put on Grand Opera, Minstrel show, band concert, high class vaudeville—anything you want. The most distinguished talent in the world is at your command. Drop in and let us give you a sample of the entertainment you can enjoy in your own home with an Edison. You can get an Edison for as little as $12.50; others up to $125.00. Amberola $200. Easy terms if desired.

American Machine Co.

Phone 1065. 33 W. Church St., Newark, Ohio.

VALENTINES

There is no message of Friendship Love, Goodwill or affection that cannot be conveyed in a Valentine from our stock. We are noted for Valentines and our stock grows in importance each year. You will find the largest stock of

Valentines

And Valentine Penny Post Cards

in town today at Evans' Drug Store. Look this stock over before you think of buying a single Valentine.

Prices 1c up to $3.00.

Remember the place,

Evan's Drug Store

Warden Hotel Block.

NEWSPAPERARCHIVE®

One Cough

A cough, just a little cough. It may not amount to much. Or, it may amount to everything! Some keep coughing until the lung tissues are seriously injured. Others stop their cough with Ayer's Cherry Pectoral. Sold for seventy years. How long have you known it?

Ask your doctor about Ayer's Cherry Pectoral. If he says, "Take it," then take it. If he says, "No," then don't. J. C. Ayer Co., Lowell, Mass.

TOLD IN PARAGRAPHS

MASONIC CALENDAR.

Acme Lodge [illegible] Regular E. A.

Warren Chapter [illegible] and Past degrees, March 21st.

Bigelow Council, annual installation: banquet, stated assembly, March 2.

St. Luke's K. T., Stated Conclave Feb. 22. [illegible]

Arcade Market for Meats 7tf

Dr. A. V. Davis, Dentist.

Teeth extracted without pain. Office 47-C S. Third street, first [illegible] Phone 389. 29dtf

Cut Flowers.

The finest of cut flowers at Kerr Bros., florists and seedsmen. 2tf

Crystal Spring Water.

For PURE SOFT SPRING WATER, delivered [illegible] Power & Bower, New [illegible] Red [illegible]

Ask for Huber's Home Bread at your grocer's. 1-2tf

Arcade Market for Fruits.

Chalybeate Spring Water.

The gem of table waters. Office 47-C S. Third St. New phone 389. 26tf

Arcade Market for Fish. 7tf

Chalybeate Spring Water

Is pure and always the same. New phone 389. Office 47-C S. 3rd St. 26tf

Use White's Taxicabs

For parties and dances. Phone 1013. 1dtf

White's Taxicabs

Meet all trains. Cit. phone 1013. After 9 p. m. call Kuster's, phone 2. 1dtf

Use White's Taxicabs

For parties and dances. Phone 1013. 1dtf

White's Taxicabs

Meet all trains. Cit. phone 1013. After 9 p. m. call Kuster's phone 2. 1dtf

Lincoln Supper

At the First Congregational church, north of Locust street on Fourth, February 11th from 5:00 to 8 p. m. Four courses each 10 cents, or supper 25 cents with ice cream and cake 15 cents extra. First course, potato soup, celery, wafers. Second course, baked beans pork loin, hot johnny cake, maple syrup. Third course, coffee, ginger bread. Fourth course, ice cream and cake. Everybody welcome. 9-2t

Condition Serious.

Mrs. Harry Pfeiffer is seriously ill at the home of her parents, Mr. and Mrs. [illegible]

[illegible]

Ladies' Auxiliary.

[illegible]

Accepts Position.

[illegible] West Main street.

Auto Licenses.

[illegible]

Attention Drum Corps.

[illegible]

Clairvoyant Adviser.

Mr. F. J. Meson the world's most remarkable [illegible] past and present, also [illegible] West Church St. [illegible] consulted on all affairs of life [illegible] p. m. 11

Church Supper.

In basement of First Presbyterian church Saturday, 4:30 to 7. Chicken pie, mashed potatoes, gravy, corn, radishes, pickles, white bread, ice cream, cake and coffee, 25c. 9-2t

Mission Circle.

The Mission Circle of the Plymouth Congregational church will meet Friday, February 11, at 2 o'clock in the church parlors. Mrs. Milligan, hostess. All ladies of the church are requested to be present.

Minstrel by Phi Sigs.

The Phi Sigma Chi fraternity of Coshocton is arranging for a minstrel show to be given soon. Miss Meda M[illegible] who staged "Babes in Toyland" in this city last spring, will have charge of the show.

Buy Jones-Evans Co. Shoes

For boys and girls. Best wearing, best fitting, best looking, all leather. Buy enough for a year. The time will never come again when you can buy them as cheap as right now while the sale is on. The Jones-Evans Co. 11

Birth Announcement.

Mr. and Mrs. E. T. Patterson of Cleveland are the parents of a little daughter which came to their home on Sunday. The couple formerly resided in Newark, Mrs. Patterson being before her marriage Miss Ulery, a Licking county school teacher.

Missions in Turkey.

On Sunday, February 13, Miss Myrtle Foote, a missionary from Turkey, will speak in the First Congregational church. Miss Foote will appear in the native costume, and will exhibit a number of articles brought from Turkey. She will address the Christian Endeavor at 6 and will speak at the evening service at 7. Everybody is invited.

Christian Endeavor.

The business meeting of the C. E. society of the First Presbyterian church will be held at the home of Miss Maud Botts, 156 West Main street Friday evening.

Investigating Mysterious Fires.

Several fires of mysterious origin have happened in Coshocton recently, and they have been reported to the state fire marshal for investigation. Wednesday Deputies Ed. A. Gilbert of this city, and Val Lee of Sidney, went to Coshocton to investigate the matter. For a period of five months not a fire was reported in that city and then within two weeks half a dozen fires occurred.

Electrical Company.

The Newark Electrical company was incorporated by Slaven in Columbus, Wednesday. The new company has purchased the interest of the Newark Electric company, who has had its office at 17 Arcade, and will do a general electrical business. The incorporators are J. E. Fitzgibbon, Fred M. Black, W. C. Fergus, Edgar P. Pugh, and Joseph N. Pugh. Mr. Fergus, who is a practical electrician from Zanesville, will have charge of the business.

Committee Meeting.

Friday evening at 7 o'clock members of the general committee of the Laymen's Missionary Movement will meet at the Y. M. C. A. building to report and to further plans for the convention of next Thursday. Reports from the various parts of the county indicate a good interest and if properly handled it seems sure that 500 delegates will be present. If this number is secured Licking county will have the banner convention of any county in the country thus far.

George Conklin will not be responsible for any debts contracted by his wife, Mary Conklin. tf

Celebrate Lincoln's birthday by taking supper, February 12th with the Plymouth Endeavorers. Supper 25c. tf

The Strollers club will dance in A. I. U. hall next Saturday night. 10-2t

LOOKS LIKE A GENERAL STRIKE

Chicago, Feb. 10.—The Brotherhood of Railway Trainmen committee representing the yard men employed on the eighteen railroads having Chicago terminals, today issued their ultimatum to the general managers' committee representing the railroads. They told the managers unless the demands of the men, especially the demand for a wage increase of five cents an hour, are granted at once a general strike will be called. The conference began at 11 o'clock. The employes went into the meeting expressing a determination to tolerate no temporizing.

PROGRAM OF BAR BANQUET

Following is the program of toasts that will be responded to at the bar banquet Friday evening of this week at Assembly Hall:

Toastmaster—Judge J. M. Swartz. (All addresses limited to 10 minutes).

The Majesty of the Law—Judge C. W. Seward.

The Ideal Client—B. F. McDonald.

The Advantages of College Education—Roderic Jones.

How Far Should a Lawyer Mix in Politics—C. C. Perry.

Is It Better to Settle or Fight—J. R. Fitzgibbon.

The New Court: Its Jurisdiction and Advantages—Phil B. Smythe.

How to Measure a Lawyer's Success at the Bar—Hon. C. H. Kibler.

Voluntary Toasts and Roasts.

The committee of arrangements for the banquet is composed of Messrs. C. W. Miller and Harry D. Baker.

CURES KIDNEY TROUBLE OR A WEAK BLADDER

Lame Back, Bladder Misery and All Kidney Disorders Vanish After Taking a Few Doses. Don't Hesitate a Moment.

Usually sufferers from backache, bladder trouble or out-of-order kidneys, feel relieved after several doses of Pape's Diuretic.

Misery in the back, sides, or loins, sick headache, inflamed or swollen eye-lids, nervousness, rheumatism and darting pains, heart palpitations, dizziness, sleeplessness, listless, worn-out feeling, and other symptoms of inactive, sluggish kidneys simply vanish.

Uncontrollable urination (especially at night) smarting, discolored water and all Bladder misery ends.

Feeling miserable and worried is needless because this unusual preparation goes at once to the out-of-order Kidneys and Bladder, distributing its cleansing, healing and vitalizing influence directly upon the organs and glands affected and completes the cure before you realize it. The moment you suspect any Kidney or Urinary derangement, or feel rheumatic pains, begin taking this harmless medicine, with the knowledge that there is no other remedy, at any price, made anywhere else in the world, which will effect so thorough and prompt a cure as a fifty-cent treatment of Pape's Diuretic, which any druggist can supply.

Your physician, pharmacist, banker or any mercantile agency will tell you that Pape, Thompson & Pape of Cincinnati, is a large and responsible medicine concern, thoroughly worthy of your confidence.

Only curative results can come from taking Pape's Diuretic, and a few days' treatment will make any one feel fine.

Accept only Pape's Diuretic—fifty-cent treatment—from any drug store—anywhere in the world.

WEST CARLISLE

Mr. and Mrs. H. A. Noland and daughter Zelda, Mr. and Mrs. W. A. Noland, Mr. and Mrs. S. C. Divan of Coshocton spent Sunday at the home of Mr. C. C. Noland.

Mr. and Mrs. Howard Mizer spent Sunday with Mr. George Oxley and daughters Nora and Grace.

Mrs. John Ayline and daughter Mary spent Friday night with Mrs. Rudolph Rine.

Mr. and Mrs. Emmett Wright were pleasantly surprised Thursday evening by a number of their friends and neighbors.

Mrs. George [illegible]ault was surprised by a post-card shower Monday. She wishes to thank her many friends who kindly remembered her.

The fourth number of the lecture course will be held Wednesday evening in the Presbyterian church.

Mr. and Mrs. Herbert Anderson, Mr. Howard Mizer and Mr. Roy Mizer spent Monday evening at the home of W. A. Noland.

Mr. Lawrence Lake spent Sunday evening at the home of Mr. Archie Crawford.

The Gift Circle met at the home of Mrs. J. W. Bradfield Saturday afternoon.

Mrs. Slump of Parkersburg, W. Va., has been called to the bedside of her sister, Miss Amanda Cunningham.

Miss Bertha Moore spent from Friday until Monday with Miss Stella Morris.

President Helps Orphans.

Hundreds of orphans have been helped by the President of the Industrial and Orphans' Home at Macon, Ga., who writes: "We have used Electric Bitters in this Institution for nine years. It has proved a most excellent medicine for Stomach, Liver and Kidney troubles. We regard it as one of the best family medicines on earth." It invigorates all vital organs, purifies the blood, aids digestion, creates appetite. To strengthen and build up pale, thin, weak children or rundown people it has no equal. Best for female complaints. Only 50c at F. D. Hall's.

MOTHER'S FRIEND

A LINIMENT FOR EXTERNAL USE.

Cheerfulness and a bright disposition during the months before baby comes, are among the greatest blessings a mother can bestow upon the little life about to begin. Her happiness and physical comfort will largely govern the proper development of the health and nature of the child. Mother's Friend contributes much to the mother's happiness and health by the relief and mental comfort it affords. It is a liniment composed of penetrating oils and medicines which lubricate the muscles and tendons of the body, soothe the swollen mammary glands, cause a gradual expansion of the skin and tissues, and aid in the relief of nausea. The regular use of Mother's Friend greatly lessens the pain and danger when baby comes, and assures a quick and natural recovery for the mother. Mother's Friend is sold at drug stores. Write for our free book, containing valuable information for expectant Mothers.

THE BRADFIELD CO., ATLANTA, GA.

3 LINES 3 TIMES 25 CTS.

ADVOCATE WANT ADS

YOU GET Returns AT ONCE

WANTED.

Everybody in Newark should read the Pittsburg Cash Grocery adv. in this paper next Friday. Special Bargain Sale. Aufsed. 912t

Fifty ewes that will lamb in April. Address Will O'Bannon, Granville, O. Phone 974. 8-3t*

Wanted—Jewelry, watches, or furniture for cash or exchange for other goods. Call at Long's second hand store. 8-3t

White-Leather stockings are good for service and cost less than the wear they give. Long's Dept. Store. 8-3t

You to buy a new modern brick house cheap, $600 down, balance 6 per cent. J. F. Moore & Son, Trust bldg. tf

Your carriages, wagons and autos to rebuild, rubber and paint. All orders for work promptly filled. Phone 6321. J. W. Thompson, 23 E. Railroad st. 4-12t*

Bliss College wants more capable young ladies to take shorthand and typewriting. We cannot supply the calls from Newark business men alone. We also have connections enabling us to place stenographers in any of the leading cities. 2-2-1mo

If you want satisfaction in dental work see Dr. Howard S. Barrick, dentist, sixth floor Trust Bldg. Cit. Phone 1329. 1-26-tf

We advise you to place your orders as early as possible so that garments can be finished at the required time. Schenk & Marshall, Ladies' Tailors, Avalon Bldg., W. Main st. 1-24-1mo

Call Ruby 3661, Abbott, the plumber. Jobbing a specialty. Estimates on all kinds of plumbing and heating. 1-13-1mo

Clocks to repair wanted. Called for delivered. Quick service. Send postal F. A. Loar, 119 Canal st. Jan-11-d1mo*

HELP WANTED

Any intelligent person may earn good income corresponding for newspapers. Experience unnecessary. Address Press Correspondence Bureau, Washington, D. C. 1-24-to Feb 26*

WANTED—FEMALE HELP.

Girl for general housework. Call between 3 and 5. References. Mrs. Chas. W. Fuller, 68 W. Church st. 10-3t*

Lady canvasser. Salary or commission. Address box 7180 care Advocate. 10-3t*

Girl for general housework at 204 Hudson ave. 9-3t

Reliable lady to take charge of market stand. Will pay good commission to right party. Address H. A., care of Advocate. 8-3t

Good girl to help with housework. Call at 224 Union st. 8-3t*

Competent nurse girl for children. Mrs. Edward Kibler, 179 Granville st. Phone 17. 8-3t

Girl for general housework in family of four. Apply after 6 p. m. at 197 North Sixth st. 9-3t

Ladies—Ask for demonstration of Dobbs Bros. new adjustable French tailoring system. Miss Zoe Swan, 47 Arcade. 1-29-1mo

When the suitor gets cold feet on the night of the proposal it is usually a sign that there is an over-supply of blood in the vicinity of his heart.

The woman who, in company, recalls the fact that she went to school where another woman was teacher is not usually trying to pay a compliment.

The woman who has swallowed carbolic acid is in much the same situation as the woman who has just been married. There is little hope for either.

FOR SALE.

LAND—121, 200 or 260 acres northeast of Newark. Best stock farm in Licking county. Bargain if sold soon. Inquire 294 W. Church. Citizen's phone White 8212. 1913t*

First class laying R. C. and S. C. Rhode Island Red pullets, $1.25 and $1.50. Inquire 312 W. Locust st. 10-3t*

Buff Orpington cockrels, Cook strain, $1 and $1.50; also rose comb Buff Wyandotte cockrel and two pullets, $3.50. C. E. Pyle, 137 Madison st. 10-3t*

1000 of the most artistic valentine post cards in the city. Scott Art Gallery, First Nat. Bank Bldg., Newark. 9-tf

Just arrived, a new lot of fine ham, shoulders and bacon, at Hugh Ellis' grocery, 24 W. Church st. 9-tf

By Juvenile Aid, nine rag rugs, 3 feet by 6 feet; one dollar each. Inquire Mary Miller, probation officer. 9-3t

An upright piano. Cheap if sold at once. Inquire 312 W. Main. 9-3t

One of best paying groceries in the city. Address W. Priest, 45 South Park Place, Newark. 9-3t

Two houses and lots, located in Utica and Newark. Bargain if sold before March 1st. Call at 192 South Pine, or New phone 1822 white. 8-3t

Automobile, motor cycle and guns. Must be sold immediately. Call at 220 Elm st. W. E. Elder. 8-3t*

Two young draft mares, one of them in foal. Inquire of Desso Colville, 217 Woods ave. Bell phone 746 W. 8-3t*

Horse, harness and runabout. Must sell quick. Inquire 49 S. Morris or phone 1586. 2-8-3t*

Farm of 108 acres, before Mar 1st, 1 1-4 miles from Irville, O., interurban station. All inquiries answered. Address Howard Prior, Newark, O. 7-6t

House at 165 S. Pine street. Cheap if sold before March 1. Inquire of J. R. Lanning, 45 S. Second st. 7-6t*

The Newark Iron Supply Co. pays spot cash for iron, rags, metals, poultry, etc. S. Goldenberg, Mgr., at Hebron Mills, Hebron, O. 2-2-1mo

Horses at my barn on Prospect st., Granville, O. Mares in foal, match teams and drivers. F. F. Robinson, Prospect st., Granville, O. 27-dw-1mo

Guy Billingslea has some good bargains left in his closing out sale of furniture. 33 W. Main st. 1-12-1mo

House and lot 137 Pataskala st., Newark O. House in good condition; good well and cistern; gas in house. Bargain if sold before March 1. Address J. F. Porterfield, R. F. D. 17., Elmwood, Ill. 1-7-d&w to Feb 18

FOR RENT OR SALE

Suburban property, three lots all in small fruit, modern, steam heat. Apply at encampment grounds. 17-1mt*

LOST.

At Germania Maennerchor ball Monday evening, gold band bracelet with small etching of black enamel, with the name "Julia Smith" on inside. Kindly return to Advocate. 8-3t*

WANTED—MALE HELP.

By wholesale house, young man stenographer: must have had at least one year's experience and be fast. Salary to start $6 per week. Good chance for advancement. Address P, care Advocate. 8-3t

Men Wanted—To prepare for Railway Mail, Customs and Postoffice Examinations. $600 to $1500. Preparation free. Write for schedule showing places. Franklin Institute, Dept. 290, L. Rochester, N. Y. 1-24-to2-21*

HORSE SHOEING.

For the best horse shoeing in the city see Jesse Jones, practical horse shoer, rear Franklin Bank, Newark, O. Phone 1212. 2-8-1mo

WANTED—AGENTS

Liberal inducements offered to agents who can sell Health and Accident Insurance. Build a profitable business for yourself. Address Thos. M. Robbins, 814 New England Bldg., Cleveland, O. 10-1t*

Salesmen—We have a good proposition to make to teachers, superintendents of schools and men who have had experience in selling reference books. See our advertisement on Encyclopedia Britannica, also on the Standard Dictionary. Inquiries furnished. Give two business references. Write the Central Newspaper Association, 45 Perin Bldg., Cincinnati, Ohio. 10-1t

FOREST GLEN

Miss Lola Varner of Pleasant Valley spent Sunday afternoon at J. W. Porter's.

Mrs. Sarah Weekly spent Sunday at Willis Priest's.

Mrs. Wm. Priest called on her daughter, Mrs. C. A. Weekly Thursday.

H. W. Priest and family spent Sunday afternoon at Willis Priest's.

C. A. Weekly called on Amos Myers of Perryton Saturday.

Logan Priest went to Newark Friday.

Mrs. J. W. Porter is on the sick list.

Mr. Willie Myers and son Frank spent Saturday night and Sunday at J. W. Myers'.

Logan Priest and Nellie McArtor spent Sunday afternoon at the home of Mr. Wright, at Reform.

Amos Myers of Perryton spent Monday with his mother, Mrs. J. W. Myers, who is ill.

One good way to estrange a friend is to tell her the truth about her new hat.

FOR RENT.

A good store room, well located. Apply at Linehan's shoe store. 9-3t

Double house 5 rooms and bath on one side and 4 rooms on other. Inquire 35 E. Gay st. 9-3t

Four room flat at 312 1-2 E. Main st. Gas for light and fuel. Inquire at 311 E. Main st. 2-8-3t

Kiefer Bottling House on B. & O. freight house track. Suitable for warehouse, storage or business. Inquire Thos. Murphy, 98 E. Main st. 2-5-3t*

Furnished rooms at 255 E. Main st. 2-4-d1mo

FOR SALE OR RENT

Two houses on Tenth st. and one on Beech st. Inquire of Henry O. Norris, corner Fourth and Locust sts. 13-tf

MONEY TO LOAN

Money to loan on household goods, pianos, horses, etc. Reasonable rates. New York Finance Co., 14½ N. Second st. Cit. Phone 698. 1-17-2mo

MISCELLANEOUS.

Ladies, save your combings. Mrs. Jos. Jellison, 192 Elmwood ave., will make switches, transformations, puffs, coronation braids and hair goods of any kind. 8-6t*

You can furnish a room or a house cheaper from Long's, new or second hand furniture. 8-3t

Upholstering, gocarts, furniture and rugs at the right prices. Kemper Scott, 44 N. Third st. 20-1mo

Guy Billingslea will do your upholstering and make your old furniture better than new. 33 W. Main st. 1-13-1m

R. C Bigbee & Co.—Plumbing and gas fitting, 22 North Fourth St. New 'phone 1561. Estimates furnished. 2-1-1mo

Reports to the contrary notwithstanding, women are much better at figures than men.

When a man really likes to travel in sleeping cars it's a sign he has a family behind him.

Sweet charity exists because it does not stand still long enough to turn sour.

The more a boy's education costs the less he seems to be able to cash in on it.

DR. A. W. BEARD.
Dentist.
Trust Building—Fifth Floor, Room 501.
Telephones—Office 3121 Red. Residence, 7492 White.

Newark Attorneys

J. R. FITZGIBBON,
907 Newark Trust Building.

FULTON & FULTON,
18½ North Park Place.

J. V. HILLIARD,
605 Trust Building.

CHAS. W. MILLER,
1002 Newark Trust Building.

NORPELL & NORPELL,
12 Lansing Block.

JONES & JONES,
903 Newark Trust Building.

D. M. KELLER,
Franklin Bank Building.

T. L. KING,
25½ South Third Street.

Kibler & Montgomery,
1007 Newark Trust Building.

J. W. LEIDIGH,
704 Newark Trust Building.

B. F. McDONALD
Room 7, Hibbert & Schaus Bldg.

J. H. MILLER
25½ South Third Street.

SMYTHE & SMYTHE,
45½ West Main Street.

JOHN M. SWARTZ,
Over Franklin National Bank.

WOOD & WOOD,
7½ South Third Street.

FREDERIC M. BLACK,
907 Newark Trust Building.

FRANK A. BOLTON,
710 Trust Building.

RAY MARTIN,
Room 502 Trust Building.

WAYNE COLLIER,
708 Trust Building.

J. R. DAVIES,
1040 Newark Trust Building.

[illegible]
CIVIL ENGINEER AND SURVEYOR
[illegible] Trust Bldg. Cit. Phone [illegible]

Group of dancers from the big musical success, "The Golden Girl," which is one of the largest offerings of the season, at the Auditorium Theatre, Friday evening, February 11.

NewspaperARCHIVE®

Protect Yourself!
AT SODA FOUNTAINS OR ELSEWHERE
Get the
Original and Genuine
HORLICK'S
MALTED MILK
"Others are Imitations"
The Food Drink for All Ages
HOME MILK, MALT GRAIN EXTRACT, IN POWDER
Not in any Milk Trust
Insist on "HORLICK'S"
Take a package home

W·L·DOUGLAS
$3.$3.50 & $4. SHOES
BOYS' SHOES
$2.00
$2.50

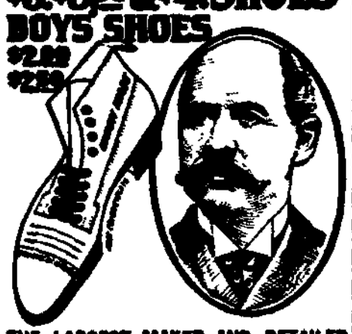

THE LARGEST MAKER AND RETAILER OF MEN'S FINE SHOES IN THE WORLD.
"SUPERIOR TO OTHER MAKES."
"I have worn W. L. Douglas shoes for the past six years, and always find they are far superior to all other high grade shoes in style, comfort and durability." W. G. JONES, 119 Howard Ave., Utica, N. Y.
If I could take you into my large factories at Brockton, Mass., and show you how carefully W. L. Douglas shoes are made, you would realize why they hold their shape, fit better, wear longer, and are of greater value than any other make.
CAUTION—See that W. L. Douglas name and price is stamped on the bottom. Take No Substitute. If your dealer cannot fit you with W. L. Douglas shoes write for Mail Order Catalog. W. L. Douglas, Brockton, Mass.
— FOR SALE BY —
LINEHAN BROS.

Your Garments Look Like New When Dry Cleaned By
STATE DYE WORKS
51 N. FOURTH ST. Wagon Calls

DIKE'S SORE THROAT REMEDY

Is an antiseptic remedy that destroys the germs present in throat affections and soothes and heals the soreness. It is intended chiefly as a gargle, but may be swallowed without any injurious effects. Once used it becomes the standard household remedy for Sore Throat.

PRICE 25 CENTS.

A. F. Crayton & Co.
Druggists.

Every Woman
is interested and should know about the wonderful
MARVEL Whirling Spray
The new Vaginal Syringe. Best—Most convenient. It cleanses instantly.

Ask your druggist for it. If he cannot supply the MARVEL, accept no other, but send stamp for illustrated book—sealed. It gives full particulars and directions indispensable to ladies. MARVEL CO. 44 East 23d Street, NEW YORK.

HEALTH DILATING SYRINGE
FOR WOMEN.
Endorsed by eminent physicians. Absolutely new in principle; simple in use; perfect in results; cleanses thoroughly, removes every secretion, strong enough absorbs injection; book into syringe. Health Dilators are made of German silver, heavily nickeled; cannot corrode or break. Extra part comes with each syringe for connection with douche bag, allowing constant flow. Ask your druggist for the Health Syringe, or write direct to us for free illustrated booklet.
Correspondence confidential—plain sealed letters.
SALTE CO. 140 Nassau St., N.Y.
For sale by R. W. Smith, S. E. Cor. Square, Newark, Ohio.

HOTEL
ST. DENIS
BROADWAY and 11th STREET
NEW YORK CITY.
Within Easy Access of Every Point of Interest. Half Block from Wanamaker's. 3 minutes' walk of Shopping District.
NOTED FOR Excellence of Cuisine, Comfortable Appointments, Courteous Service and Homelike Surroundings.
ROOMS $1.00 PER DAY AND UP
Very Commodious Sample Rooms at Reasonable Rates.
EUROPEAN PLAN.
Table d'Hote Breakfast 50c.
WM. TAYLOR & SON, Inc.

BOWLING

A very exciting bowling contest took place on the Brunswick alleys Wednesday evening between the Zanesville Brunswicks and the Newark Brunswicks No. 1, Newark defeating Zanesville by a small margin or five pins. C. Jones had big average. The scores:

Zanesville—				
Sulcer	120	158	156	434
Wurster	168	18.	185	534
Sowers	184	191	201	576
Mercer	200	185	150	535
Richards	166	142	194	502
Totals	848	857	896	2601
Newark—				
Bline	145	193	193	531
Wilson	61	144	186	495
J. Kates	167	205	124	496
C. Jones	206	190	182	578
P. terman	189	134	183	506
Totals	867	866	881	2666

The Numskulls defeated the Knownothings in a very exciting game of quintet on the Brunswick alleys Wednesday evening by a small margin of one pin. The scores:

Deardorff	43	40	38	..
Gainor	39	43	33	
Totals	82	83	71	236
Goodwin	33	41	41	
Martin	38	43	39	
Totals	71	84	39	235

Jones and Brown of the C. M. A. defeated Knox and Helsley on the Brunswick alleys Wednesday evening by a big margin of 102 pins. The scores.

Jones	144	211	181	
Brown	127	191	137	
Totals	271	402	318	991
Knox	181	123	145	
Helsley	125	169	146	
Totals	306	292	291	889

The missionary society of the Plymouth Congregational church will meet in the parlors of the church Friday afternoon at 2 o'clock, at which time Miss Foote, a missionary from Turkey will give a very interesting talk. She will appear in the Turkish costume. A full attendance is urgently requested. It

BALD AT 25

Mr. Armstrong Tells How He Grew Hair in a Short Time.

Dear Sirs: "I was told of your great remedy, Parisian Sage, that it would grow hair on bald heads, so I got a bottle and tried it, and it is fine. I am a young man, and only 25, and was completely bald on the top of my head, and now I have hair one inch long, with only the use of one bottle. I shall certainly keep on using it, until I have a good head of hair, which I have no doubt it will bring."—Oscar Armstrong, engineer, Belleville Horseshoe and Rolling Mill Co., Belleville, Ont., Aug. 21, 1909.

To the readers of the Advocate: The Giroux Mfg. Co., American makers of Parisian Sage, wish to state that they do not guarantee Parisian Sage to grow hair on bald heads, because in most cases the hair root is dead. In the case of Mr. Armstrong the hair root was not dead, and knowing as we do the astonishing hair growing virtue of Parisian Sage we see no reason why it should not grow hair on the head of Mr. Armstrong.

But we do guarantee Parisian Sage (and so does T. J. Evans) to stop falling hair, dandruff and itching scalp, in two weeks, or money back.

Parisian Sage is a daintly perfumed hair dressing, not sticky or greasy, and is used extensively by ladies who desire brilliant and luxuriant hair that attracts and fascinates.

Large bottles, 50 cents, at druggists everywhere, and at T. J. Evans' drug store.

FREDONIA

Mr. Reese Town of Johnstown was in the village Tuesday.

Mrs. Riley and daughter Fern of Centennial are visiting the former's son, Clyde Riley, and family.

Mr. and Mrs. Thomas Williams of Newark spent Sunday with the latter's parents, Mr. and Mrs. Dillon Cramer.

Mr. and Mrs. Harry Williams and baby spent Sunday with her grandmother, Mrs. John Chillcote.

Mr. and Mrs. Thomas Cramer and children of Newark and Mr. and Mrs. John O. Jones and children spent Sunday with their parents, Mr. and Mrs. Chas. Carpenter.

Mrs. Bert Lown and little daughter and Mrs. Foster McFadden and baby of Liberty spent Tuesday with the latter's sister, Mrs. Grace Griffith.

Mrs. Geo. Williard spent Thursday with her daughter, Mrs. Dave Davis.

The friends of Mrs. Harry Williams to the number of fifty surprised her at her home last Friday evening, the occasion being her 20th birthday anniversary. Refreshments were served and at a late hour the guests departed, wishing Mrs. Williams many happy returns of the day.

ARRESTED ON A SERIOUS CHARGE

John Athy, a well known local man, was taken to Columbus today at noon by Humane Officer Keller of Columbus, to answer to the charge of abusing a horse which he hired in the Capital city. Athy was arrested last night on the charge of stealing a watch from his father, John, and was in police court when the Columbus official presented his warrant.

On the watch stealing charge he was fined $5 and costs and was then turned over to the Franklin county official. It is claimed he is wanted for the theft of $8 in connection with the case of abuse. The warrant against him was filed December 24.

Prices of all living increased, the only exception Mrs. Austin's pancake flour. Same old price at all best grocers.

It is better to be a kitchen maid than not to have been made at all.

HOME CURE FOR ECZEMA.

Does it not seem strange that so many people suffer year in and year out with eczema?

A 25-cent bottle of a simple wash stops the itch and will surely convince any patient.

This wash is composed of mild and soothing oil of wintergreen, mixed with thymol and glycerine, etc., and known as the D. D. D. Prescription. We do not know how long the D. D. D. Laboratories will continue the 25c. offer, as the remedy is regularly sold only in $1.00 bottles and has never before been put on the market on any special offers.

If you want relief tonight try a bottle at 25c on our personal recommendation. F. D. Hall, 10 North Side Square.

Ask your grocer for Huber's Home Made Bread. 5-4tf

SWEDEN'S KING, OPERATED ON FOR APPENDICITIS

Stockholm, Feb 10—Surgeons expressed the greatest confidence that King Gustavus V would recover speedily from the effects of the operation for appendicitis performed on his majesty. Gustavus V has been king of Sweden since December 8, 1907, when he succeeded his father, the late King Oscar II. Gustavus was born

January 16, 1858, and is the great-grandson of Marshal Bernadotte, one of Napoleon's most successful generals who became king of Sweden and Norway in 1818. The heir to the throne of Sweden, which was separated from that of Norway in 1906, is Crown Prince Gustavus Adolphus, eldest son of King Gustavus. He is married to the daughter of the Duke of Connaught, brother of King Edward.

HARVEY MOORE ILL.

Harvey Moore, formerly manager of the Orpheum theater in this city, and who is now with the Vogel Minstrels, is suffering with a heavy cold. The show was in Paducah, Ky., this week and the Daily Sun had the following to say concerning Mr. Moore:

"Unfortunately Harvey Moore, the principal singer, has been suffering with throat trouble for several weeks and was not at his best, but, at that, he was compelled to respond to two encores. He is stage manager and alternates as interlocutor and baladdist with Walker Singer, who presided over the first part in gracious style."

DON'T WEAR A TRUSS

After Thirty Years Experience I Have Produced An Appliance For Men, Women and Children That Cures Rupture.

I Send It On Trial.

If you have tried most everything else, come to me. Where others fail is where I have my greatest success. Send attached coupon today and I will

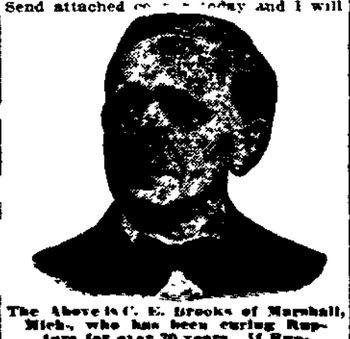

The Above is C. E. Brooks of Marshall, Mich., who has been curing Rupture for over 30 years. If Ruptured write him today.

send you free my illustrated book on Rupture and its cure, showing my Appliance and giving you prices and names of many people who have tried it and were cured. It is instant relief when all others fail. Remember, I use no salves, no harness, no lies.

I send on trial, to prove what I say is true. You are the judge and once having seen my illustrated book and read it you will be as enthusiastic as my hundreds of patients whose letters you can also read. Fill out free coupon below and mail today. It's well worth your time, whether you try my Appliance or not.

Free Information Coupon.
C. E. Brooks, 2240 Brooks Bldg., Marshall, Mich.
Please send me by mail in plain wrapper your illustrated book and full information about your Appliance for the cure of rupture.
Name .....
Address .....
City ..... State .....

AMUSEMENTS

THE GOLDEN GIRL.

All former efforts of that virile trio, Hough, Adams and Howard, have been surpassed in the production of "The Golden Girl," their latest musical comedy success, which comes to the Auditorium theater for one performance, Friday, February 11. "The Golden Girl" with its long and prosperous run of 200 nights in Chicago, has proved its worth as a vehicle of entertainment. Dazzling with splendor and richness of its scenery and costumes, brilliant with witty dialogue and snappy epigrams; interspersed with catchy songs and "whistly" music, a combination is thus formed that fills every desire of the seeker of clean, high-class amusement.

The story of the play has a golden thread of subtle romance running through it. The scenes are laid at West Point, and the plot deals with the heart struggles of a girl who has to choose between two cadets, one the son of a millionaire and the other a poor chap whose only heritage is a long line of distinguished ancestors. While trying to decide between her lovers, the girl has a dream, in which she sees herself married to the millionaire, who showers gold upon her until at last she turns into a golden statue, from which ordeal she awakes to accept the offer of the poor cadet. He also dreams about his much boasted ancestry, which, however, turns into a nightmare, for he has a visionary glimpse of them as they really were, and discovers they run the gamut of crime from petty larceny to murder. This experience adds humility to his virtues, so that he is at his best when he asks the girl to marry him.

Seats are now on sale.

HYDE'S THEATER PARTY.

A distinct novelty will be offered by Hyde's Theater Party at the Auditorium theater for a week's engagement starting Monday, February 14, in their revival of that famous old play, "Still Water Runs Deep." To the present generation of play goers it will be entirely new and to their fathers and grandfathers it will revive pleasant memories of their youth and "palmy days" of the stage.

"Still Water Runs Deep" was written by Tom Taylor, probably England's most eminent playwright in the middle of the last century. It was first produced at the Olympic theater, London, on May 14, 1855, and achieved such an enormous success that it was

LILLIAN CAVITTE.
With Hydes Theatre Party at the Auditorium all next week.

speedily staged in all the principal theaters of the United States, the stock system then prevailing. Many actors whose names are a part of the history of the American stage appeared in the play with the companies with which they were then associated. The famous comedian Button, appeared in the play in New York; Mr. and Mrs. Conway and Mrs. Drew in Philadelphia, William Warren and Mrs. Vincent in Boston, W. J. Lemoyne and Stuart Robson in Troy; Harry Watkins in Cincinnati, Edwin Varrey and C. B. Bishop in Providence, John Brougham, Charles Walcot and Mrs. Hoey at Wallacks theater, New York, and Lester Wallack and George Vandenhoff in Boston. It is a pleasant relief from some of the froth and frivol of the latter day drama to be offered an opportunity to see this fine old play.

Ladies will be admitted free at the first performance Monday evening under the usual conditions. Seats will be placed on sale Friday morning.

GRAUSTARK.

"Graustark," the dramatized version of the popular novel by George Barr McCutcheon, which is to be the current attraction at the Auditorium theater one night, February 21, is a far more pleasing and attractive play than is usually presented at popular priced theaters. Unlike other plays derived from popular novels, none of the effectiveness of the story is lost in the efforts to faithfully carry out the story of the book.

To those who have read and enjoyed the novel, it is all the more pleasing as a play. None of the heroics are lost, none of the romance curtailed and little of the lighter qualities missing.

"Graustark" makes a strong appeal to the lovers of mock heroics. It tells the thrilling story of love and romance with princesses, dukes and duchesses, soldiers and civilians, but through it all predominates the character of the plucky and adventurous hero, Grenfall Lorry, undaunted by plots, intrigues and conspiracies successfully wins the foreign princess of the mythical principality of "Graustark."

THE ORPHEUM.

The patrons and lovers of good, clean vaudeville who attend the Orpheum the latter part of the week will see one of the best bills of the season. The bill this week is headed by Johnny Busch, son and daughter, who introduce comedy talking and a gymnastic act. Johnny Busch Jr. is said to be the brightest juvenile comedian in the

PAULINE FIELDING,
At the Orpheum this week.

world. Harry Morton, that merry minstrel man, is also on the bill and we are sure to hear some of the latest jokes, songs, etc. Stanley and Lancaster present a very clever skit in "Kiss Me Jack," which is interspersed with songs and dances. Pauline Fielding, assisted by Robert E. Fisher, late lyric tenor of the Herald Square quartet and Harry Fielding the eminent character actor, present a musical dramatic playlet, "The Rose of Virginia." This is one of the prettiest acts in vaudeville and some pretty solos, duets and trio's are introduced. The Orpheumscope will have the latest moving pictures.

Friday night the route carriers of the Newark dailies will be the guests of Manager Fenberg and he has arranged for seat reservations for the boys, who are promised a good time. There will be plenty of singing, dancing and acrobatic work to entertain them and Friday night at the Orpheum will be known as "Newsies Night."

MEETING WITH SUCCESS.

Newark people who have heard and appreciated the singing of Twylia Smith, for several years prominent in Newark musical circles, will be pleased

Twylia Smith, a former Newark singer to star in "The Pinkerton Girl."

to learn that she is meeting with success in the vaudeville work, and that she has been engaged by W. F. Mann of Chicago, to play the leading role in his big production of "The Pinkerton Girl" next season.

This is a musical show and requires a singer of ability as the numbers range from the light to the heavy, and the friends of Miss Smith have confidence that she will very capably fill the role.

At present Miss Smith is one of the vaudeville team of Landrum & Smith, high class singing and talking artists, now working in the east. In home life she is the wife of Mr. Angus Smith of the register department of the Newark postoffice.

SAID THAT MORE TANKS WILL START

It was given out today that the American Bottle company of this city, one of the largest plants of the kind in the United States, will start two more furnaces in about ten days or two weeks. Fires will be lighted under tanks 4 and 5 in a day or two, and No. 3 will soon follow. Only recently several of the largest tanks were started, and several hundred additional men were put to work. The starting of these latter tanks means an increase in the working force of between three and four hundred men, requiring at least one hundred additional blowers.

MUSTARD PLASTERS
Are Out of Style.

Gone are the days when the good old mustard plaster brought agony to your countenance and blisters to your countenance and blisters to your skin.

The new discovery that takes its place in medicine and do s its work better is Begy's Mustarine, and it is guaranteed under the Food and Drug Act. T. J. Evans has been appointed the agent for Newark and vicinity.

Begy's Mustarine is called a new discovery, but it has been used a prescribed by physicians in New York State for nearly five years.

It is recommended for colds on chest, pleurisy, bronchitis, deep-seated cougns, neuralgia, headache, earache, toothache, lameness, stiff joints and rheumatism.

Begy's Mustarine is always ready for use. Just rub it on. It acts instantly, will not blister and is very cleanly to use. T. J. Evans sells it for 25 cents a box, with the understanding that any purchaser who is dissatisfied after using can have his money back. Mail orders filled, charges prepaid, by J. A. Begy Co., Rochester, N. Y.

I have used Dr. Shaw's Household Ointment for fifteen years and think it the best known remedy for burns, sores, colds, etc. It is truly a Household Remedy. Mrs. J. Hayes, Olean, N. Y. At drug stores 25c & 50c, or from Kenyon & Thomas Co., Adams, N. Y. At City Drug Store. (6)

BABY BURNS TO A CRISP

Chillicothe, Feb. 10 — Frank Grove, the two-year-old son of James Grove was burned to death here today. The child poured oil in an open grate and an explosion followed that fired the house and necessitated the calling out of the fire department to extinguish the flames. The child was burned to a crisp.

DISCRIMINATE
In the Selection of Investments
BUY FROM A REPUTABLE BOND HOUSE

You have no time to go to Birmingham, Alabama; Racine, Wisconsin; or Sacramento, California. And yet at all times you are offered securities on properties in as widely separated localities as these. If you were able to visit the properties upon which the securities you are offered are a lien, it is probable that you could not, without elaborate training, judge quickly of the security behind the bonds.

It is this factor of safety which makes the service of a reputable investment house so valuable to you.

Every issue which we purchase is thoroughly investigated. This investigation often requires months of work by our experts. Long experience with an almost unlimited variety of securities has made their judgment as near perfect as anything can be.

It is significant that, not only has there never been a loss on any security which we have sold, but there has never been a single day's delay in the payment of either principal or interest on any of our issues.

Write for Circulars and Illustrated Booklets.
We are represented here by J. S. KUHN & CO., Trust Building.
J. S. & W. S. KUHN, Inc.
Investment Bankers,
BANK FOR SAVINGS BLDG., PITTSBURGH, PA.
CHICAGO PHILADELPHIA
Guaranteed Irrigation Bonds. Public Utility Bonds.
Guaranteed Water Works Bonds. Municipal Bonds.

The Jones-Evans Co.
Shoes for Men and Women—have you ever tried them? They have class, fit and style; they are patent leather, gun metal and vici kid, and are priced during this sale at $1.98, $2.48 and $2.98. Don't fail to see them. The time will never come that you can buy them at these prices again.
The Jones-Evans Co.

When You Want
MEDICINE
Bad You Want It Good
Only One Thing to Do—See
R. W. SMITH
Opp. Postoffice, Newark

Automobile Mud Guards, Fenders and Dash Hoods

Now is the time to attend to this. If you need new guards or fenders have it done while you are not using your machine so much.

We use the best quality of sheet metal and can give you best of satisfaction.

Prices very reasonable.

BAILEY & KEELEY
103 West Main St.
Spouting, Roofing, Metal Ceilings

JOHN M. SWARTZ.
Attorney-at-Law.

Practices in all courts. Will attend promptly to the business entrusted to him. Special Attention given to collections, administrations of estates, accounts of administrators, executors, guardians and trustees, carefully stated and attended to. Special facilities for obtaining patents in all countries.
Office over Franklin National Bank.

True Blue Gas Mantles
Takes an earthquake to break them

NewspaperARCHIVE®
NewspaperARCHIVE®

"CHENEY'S"
The Leading Foulards of America

Spot Proof and Shower Proof.

The greatest line of patterns and the standard in quality.

Every silk manufacturer in America recognizes the supremacy of this famous line of silks. The spring line is now on display, and you can buy these now better than any other time of the year. The name "Cheney" is stamped on every piece.

FEBRUARY FOR FOULARDS

ALL $1.00 A YARD

The Griggs Store

Get Into The Lime Light

You may have an elegantly equipped store, filled with many things which most NEWARK people need and will be glad to buy. Your prices may be more reasonable than those of your competitors and your clerks may be more polite than theirs, but if the buying public does not know the excellence and cheapness of your wares and the politeness of your clerks it will spend its money elsewhere.

Put up an electric sign. BURN YOUR NAME AND BUSINESS INTO THE PUBLIC MIND. A well lighted store, with a brilliant window display and an electric sign outside, attracts trade. That is what you want. Draw buyers to you. LET US HELP YOU BLAZE THE WAY.

Get ideas from our sign experts. Call Contract Department, Phones 237. We make no charge for designs or estimates.

The Licking Light & Power Co.

No. 56 WEST MAIN.

5 PER CENT INTEREST

The Citizens Building and Loan Association of Newark, Ohio,, one of the strongest and most conservative financial institutions in the city located at 31 South Third Street, pays 5 Per Cent Interest on money deposited with it. Loans its money on first mortgage on city and county Real Estate. Established in 1889. Assets, according to last examination of State Inspector Crawford, $293,759.21.

BOARD OF DIRECTORS.

Julius J. D. McNamar — Charles W. Miller
W. N. Fulton — Herbert H. Harris
Noah Andregg — Geo. W. Havens
Asbury Bishop — George F. Fromholtz
Charles O'Bannon

$2 FOR 2 DOZ. LARGE BOTTLES

$2 FOR 3 DOZ. SMALL BOTTLES

CONSUMERS Health Brew BOTTLE BEER

The Highest Standard of Excellence in Bottle Beer is represented in our brews and we guarantee this the Best family beer brewed. We deliver to your residence.

Either Phone No. 82.

The Consumers Brewing Company.

(Columbus Agency: Cor. Front and Broad Sts.)

2 DOZ. LARGE BOTTLES FOR $2

3 DOZ. SMALL BOTTLES FOR $2

IF YOU WANT TO BUY OR SELL TRY
ADVOCATE WANT ADS

NEWS FROM OVER STATE

Columbus: Wm. Lackeye, 58, traveling salesman of Terre Haute, Ind., became suddenly ill at his room at the Surrat Hotel and was removed to Grant hospital, where he died soon after. Apoplexy was given as the cause.

Alliance: Mrs. Samuel Iden of near Minerva, committed suicide by shooting herself. Securing a revolver she told her children she was going to shoot squirrels, she went to the basement of the house and took her life. The husband is prostrated and knows no cause for the deed.

Ripley: Charles Gantz, 61, Civil war veteran, was found dead in bed at his home in Higginsport, near here.

Cincinnati: Col. Theodore F. Allen, aged 61, president of the Allen Anti-trust Manufacturing Co. was shot in his office late yesterday afternoon under mysterious circumstances. His bookkeeper says the shooting was accidental and ordered the building closed to everybody.

Maple Grove: The six year old son of Mr. C. J. Miller was struck and fatally injured by an automobile near Millersville. The driver of the machine did not stop. The boy was found a short time after the accident.

Findlay: More than 100 cases of mumps exist in Findlay at the present time and the disease is still rapidly spreading.

Zanesville. The postoffice and general store at White Cottage, was entered by burglars last night and $150 in stamps and valuables was stolen. Bloodhounds were put to work to trace the thieves.

Akron: Rev. James Thomas of Marion Ind., accused of criminal assault upon Ruth Rumple, aged seven years, is in jail in default of $1,000 bond. Letters found in his possession showed that he carried on a courtship by correspondence with a number of women.

Findlay: Sneath & Cunninghan's elevator burned to the ground at Cygnet with a loss of $10,000. Thousands of bushels of wheat and corn were burned.

Mansfield: Joseph Goethe, inmate of the State reformatory from Lorain, received to serve a term for burglary and larceny made his get-away while working on the chicken farm. A blinding snow storm aided him in not being seen, but he was captured later near the Humphreys plant on the Pennsylvania lines.

Coshocton: This place is in the throes of an epidemic of the measles and a great many cases are reported. The doctors say they are the old fashioned variety and when they get a hold on the community are had to stop spreading.

Findlay: When Ethel Gompf was told to "do" the dishes by her mother, she gave a sudden start, whirled one foot, fell and broke her leg at the knee.

Springfield: Last summer Principal and Mrs. Long gave a picnic at which 13 persons ate together and now two of the number are dead. Mrs. Long died two months after the picnic party, and now Miss Anna Duke, a teacher in the public school is dead.

Bellefontaine: Stealing unobserved from the home of her son, William Brundige, Mrs. Aaron Shirk, aged 79, wandered two miles from her home and a searching party found her frozen to death in a field. Mrs. Shirk had recently been married.

Xenia: The Xenia Public library is enriched by 1,000 books by the will of the late Major James I. Galloway. Some rare volumes are among them, and several of the books are 300 years old.

Lebanon: Miss Jane Verbryke, 78, was burned to death at Mason, O. Neighbors extinguished the flames but were unable to save her.

Marysville: Death has called three of four sisters from a home in Harrison township Logan county within one week. On Feb. 2 Margaret Smith, 71, passed away; three days later Elizabeth, aged 76, died and Feb. 9, Julia aged 69, died. All the deaths resulted from pneumonia, and a fourth sister, May Smith, is critically ill.

INTERESTING EVANGELISTIC MEETINGS

The Brooks-Lewis meetings are spreading in interest. Yesterday afternoon the evangelists were sent spinning in an automobile nine miles in the country to hold a service at the Rocky Fork church. A house packed full of people greeted them. There were seven conversions at this service. Last night was a record-breaking crowd and one of the best services yet held. Over a hundred young people were in the junior chorus. Evangelist W. T. Brooks preached on the theme "If a man honestly thinks he is right, will he be condemned?"

An after-meeting of church members was held last night and plans laid out for a vigorous campaign of personal work. Every home in the town will be visited by those interested in these meetings.

Cottage prayer meetings are to be held in the eight districts of the town. One was held this afternoon at three o'clock at the residence of Mrs. Holbrook on Second street. Tomorrow a mission meeting will take the place of the prayer meeting.

Many a case of lock-jaw has resulted from a young man's anxiety regarding the proposal.

Self-possession, we often discover during an argument, belongs to the other fellow.

HOKARA CURES ULCERS.

Remarkable Results From Skin Remedy That Costs Almost Nothing.

No matter how bad a sore or ulcer afflicts you, it is said that Hokara, the pure skin food, will cure it. In fact, if it doesn't cure, the purchase price will be refunded.

W. A. Ernest & Son, the local agents for Hokara, who have sold hundreds of packages the last few weeks, say they have yet to find any form of wound or disease affecting the skin that Hokara does not heal, and its relief is so instantaneous that those who try it are simply delighted with it.

Pimples, eczema, blackheads, acne, barber's itch, and all skin troubles are quickly cured by applying this simple skin food and tissue builder. It contains no grease or acids, and is cleanly to use.

W. A. Ernest & Son are selling a liberal jar of Hokara at the low price of 25c.

If the skin disease is caused by impure blood or if the bowels are inactive use Hokara Blood Tablets. They cool and cleanse the blood and regulate the bowels in a natural way.

MEETING OF BUSINESS MEN

An invitation is extended all business men of the city to meet at the Hotel Warden Monday evening, Feb. 14, at 6 o'clock and enjoy a good dinner at a nominal price. Excellent speakers have been secured and several hours will be spent in a social way which is bound to result in a great deal of good. The meeting is not for the purpose of forming an organization, simply to talk over business conditions and advance ideas which will redound to the betterment of the city. The invitation is general and those who may wish to accept should kindly notify E. Cary Norris not later than Sunday so that reservation may be made for them at the dinner table.

BOARD OF TRADE ARRANGING FOR PICNIC OUTING

The Board of Trade is arranging for the first of a series of picnics and outings which will be given this summer at Buckeye Lake and the several parks in the immediate vicinity of the city.

The first outing will occur at the lake in the latter part of May, and a program is under consideration which will be both interesting and entertaining. The Buckeye Yacht club have kindly tendered the Board the use of club house and grounds, together with boats, launches and all paraphernalia of the club and it goes without saying that there will be something doing every minute.

The affair is now well under way and Col. W. C. Wells, secretary of the board, states that when the outing day arrives the members of the Board of Trade and guests will be up bright and early to catch the special cars which will convey them to the scene of recreation and pleasure.

PRSCRIBED BY DOCTORS.

Lydia E. Pinkham's Vegetable Compound, an honest, tried and true remedy for feminine ills, holds the record for the largest number of actual cures of any similar remedy, and is prescribed and recommended by hundreds of fair-minded doctors who do not fear to recommend a worthy medicine even though it is advertised.

Yes, Jennie, a woman may give a man the mitten without it being a "kid."

The more sisters a man has the less he can understand some other fellow's.

TO CELEBRATE ANNIVERSARY

Minnewa Tribe No. 52, Improved Order of Red Men, will celebrate the fortieth anniversary of the institution of the tribe on Friday night, February 11, and a big time will be had. Only two charter members are living, Henry Baker of Newark, and David Swisher of Columbus. Both are well and hearty and are able to follow the trail and we expect them to do so for years to come. An invitation was extended to the celebrated degree team of Deer Foot Tribe No. 113 of Columbus to trail to our hunting grounds and put on the warriors' degree, and word has been received that they will be with us and exemplify the warriors' degree, which takes twenty chiefs to put on the work. All brothers of Minnewa Tribe and all visiting brothers will be made welcome. Refreshments will be served after the degree work is over. The Great Sachem, S. B. Epler, of Toledo, and the Great Chief of Records, Thomas J. Irwin, of Martin's Ferry, are expected to be with us. Don't forget the date, brothers, and come and help Minnewa Tribe celebrate its fortieth anniversary.

Won't Need a Crutch.

When Editor J. P. Sossman, of Cornelius, N. C., bruised his leg badly, it started an ugly sore. Many salves and ointments proved worthless. Then Bucklen's Arnica Salve healed it thoroughly. Nothing is so prompt and sure for Ulcers, Boils, Burns, Bruises, Cuts, Corns, Sores, Pimples, Eczema or Piles. 25c at F. D. Hall's.

I AM CURED

Now An Oft Repeated Expression.

(Special Erie, Pa.)

Do you want to hear this expression, made in all sincerity and truthfulness by people who you know had been suffering for years? Do you want to see mothers who bring their darling children to a public drug store, proudly and joyfully and gratefully showing the glow of health which has returned to the faces of their little innocents? Do you want to hear reports from people young and old, testifying to the benefits received from the use of Quaker Herb Extract during the past few weeks?

If so come and spend a little time at the drug store, the Quaker Health Teacher is there, willing to tell all who may call on him, what the wonderful Quaker Remedies will do. He has been introducing these remedies here for the past three weeks and from reports already published, there can no longer remain any doubt, but what they have proven satisfactorily to all that it would be wise for every family to supply itself with at least a bottle of Quaker Herb Extract and Oil of Balm. It would be simply impossible to publish all the testimonials received. One must suffice for today.

Mr. John Lanz, living at No. 229 W. Boardman street, very decisive expressed a wonderful cure in a few words and at the same time showed what he now thinks of Quaker Herb Extract by rushing into the drug store and said: "I suffered for a long time with liver trouble and its accompanying pains and disturbances; bloating, belching, sour stomach, etc. Quaker Herb Extract cured me and I now want three bottles for a friend similarly afflicted as I feel convinced it will cure him." If you doubt this testimonial ask Mr. Lanz. Try Quaker Herb Extract and the great assistant remedy, Oil of Balm, if you suffer with rheumatism, catarrh, kidney, liver, stomach or blood troubles. The remedies can be obtained at City Drug Store.

Friday Bargain Day

Friday Bargain Day and Inventory Clean-Up Combined Produce Best Bargains Yet

FRIDAY, Bargain Day—tomorrow means a greater money saving day than ever before, because the clearance sale is past—gone—but left its mark. Every day while preparing stocks for inventory many choice lots of merchandise are found; in fact many of them too small to advertise—but they are on sale, and they don't last long at the prices they get either. Best to come early and often.

Outing Flannels 5c
Good, heavy, soft fleeced Outing Flannels, in both light and dark colors, in stripes, plaids, etc. Many pieces worth 10c a yard. Friday only, yard 5c

Linen Collars 3c
Mammoth odd lots of Ladies' Linen Collars that must be cleaned up before inventory. We make the price for Friday only, each 3c

Ladies' Underwear 39c
Ladies' fine, jersey ribbed, fleece lined Vests and Pants; white and cream; all sizes; perfect fitting; very neatly trimmed. Best 50c garments. Friday only, garment 39c

Curtains Half Price
Odd Curtains, and a plenty of them, in 1, 1 1-2 and 2 pair lots; lace and ruffled. To clean up. Friday only Half Price

Ladies' Belts 10c
To make a grand final clean-up of Ladies' Belts before inventory, you'll find all our Ladies' Belts worth up to 25c in one lot for Friday only 10c

Ladies' Corsets 95c
One big lot of Ladies Corsets, the American Lady make, and one of their best regular $1.50 grades; too many of one style. For Friday only 95c

Cotton Hose 10c
Ladies good black Cotton Hose in all sizes; absolutely fast black; fleecy lined; regular 15c hose. Friday only, a pair 10c

Ruffled Curtains 25c
About 100 pairs of fancy stripe Ruffled Curtains; well made; good width; just right for bedroom or kitchen use; launder elegantly; regular 35c curtains. Friday only for 25c

Linen Napkins 15c
22 x 22 inch all Linen Napkins; all nicely hemmed, ready for use and splendid 25c grades; too many in stock of this grade. Friday only 15c

Union Suits 42c
Ladies' warm, fleece lined, jersey ribbed Union Suits, in the natural ecru colors. Best 75c garments. Friday only ... 42c

Couch Covers $1.95
100 extra large, heavy Tapestry Couch Covers; beautiful designs; and colors; heavy fringe; worth $2.95. Friday only $1.95

New Embroideries 6c
Hundreds and hundreds of yards of beautiful, fine, sheer, imported Embroideries, in most every new, desirable pattern and width. Specially priced Friday, yard,..... 6c, 8c, 10c and 15c

New White Goods 10c
Pattern after pattern in fresh, crisp Fancy White Goods; dainty and sheer 15c qualities. Introductory price, yard, Friday only 10c

Brussel Rugs $10.95
Beautiful, high grade, serviceable Brussels Rugs, 9 feet x 12 feet; woven in one solid piece; not a seam; worth $15.00. Friday only $10.95

Mattings 19c
50 rolls of beautiful Japanese Mattings, in reds, greens, blues, etc.; floral and figured patterns; worth 25c and 30c yard. Friday only, yard 19c

Oriental Rug Connoisseur

If you have not yet inspected "The Sleyman Collection" of Authentic Oriental Rugs, don't delay, as not many days yet remain

Sleyman's prices are from 30 to 50 per cent. lower than any other firm's in the United States.

The Store That Serves U Best **Meyer & Lindorf** EAST SIDE OF SQUARE

THE GREAT WESTERN'S

CLOTHING SALE

Continues Unabated

Every Suit and Overcoat must go if low prices are any inducement.

We're offering our entire stock at such low figures that it pays anyone who needs clothes and can raise the cash to act quickly.

We need the cash and must have the space to remodel our rooms.

Time is money in this case, hence we are making the inducement stronger.

Come and buy during this extraordinary bargain buying time and save money.

The Great Western
19 South Park, Newark, O.

IN CLOSE TOUCH

The officers and directors of this bank keep in close touch with every detail of the business. By so doing they insure correct methods and satisfactory service to their patrons.

THE NEWARK TRUST CO.
(ABSOLUTE SECURITY.)
Capital, $200,000.00. Surplus, $100,000.00.
4 Per Cent. Interest Paid on Certificates of Deposit and Savings Accounts.

NewspaperARCHIVE®